ESTATE BARCELONA

Residential real estate / Houses and villas / Costa del Sol / Malaga

Villa in Malaga

Malaga, Costa del Sol

10700000 €

REF	AREA	BATHROOMS	ROOMS
R4875670	1044 m2	9	7

VIEW ON WEBSITE

Villa in Malaga

Seven-bedroom villa with stunning sea views in The Hills

Welcome to Villa Sunset, an exceptional property located in The Hills, an exclusive neighborhood in La Quinta. This luxurious villa offers breathtaking 200-degree views of the Mediterranean Sea, Puerto Banús, and San Pedro, extending all the way to Gibraltar and North Africa. With a spacious area of 1,044 m² on a 1,379 m² plot, this home features 7 bedrooms, including a separate guest apartment for added privacy.

Built in 2022 within a double-gated secure community, Villa Sunset combines modern style with quality living. Surrounded by beautiful greenery, it provides a peaceful and private lifestyle. This villa stands out as one of the best in the community, located on a prime corner plot facing southwest, ensuring exceptional living.

Key features

— Type: Villa

— Bedrooms: 7

— Bathrooms: 9

— Built area: 1,044 m²

— Plot area: 1,379 m²

— Swimming pool: Yes

— Garden: Yes

— Parking: Yes

VISIT WEBSITE

Alcuzcuz
Boutique Hotel Maravilla
The View Marb
Village
Benahavís
Elysium Grand
Luxury by Rugiano...
LA HEREDIA
A-397
La Quinta Hills 3
Urbanización
Los Naranjos
Holiday Los Arqueros
Google
Map data ©2026 Inst. Geogr. Nacional

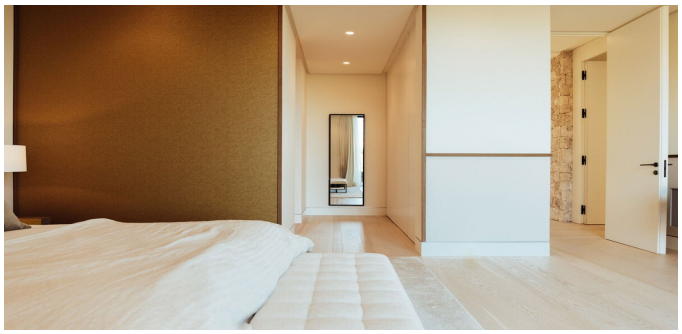

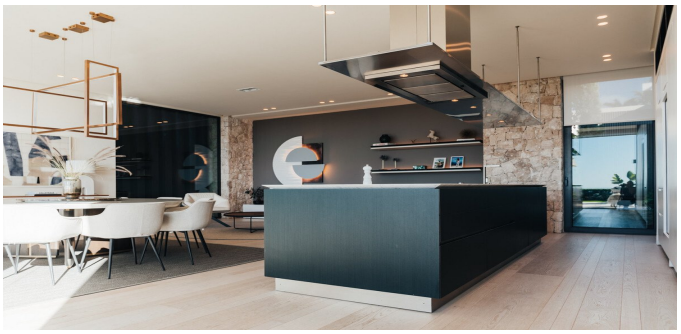

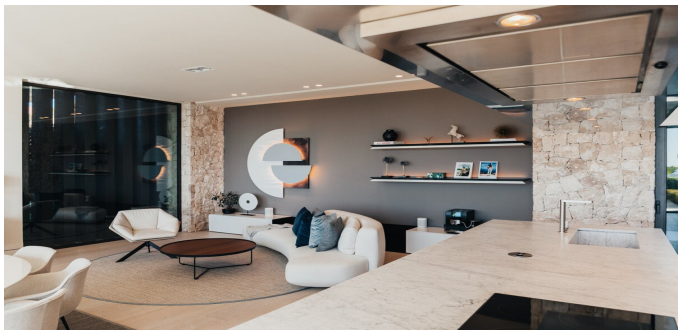

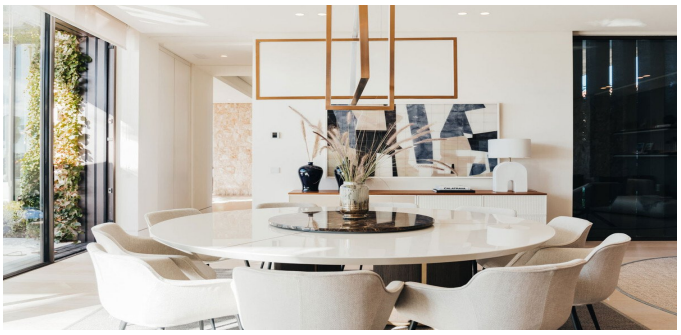

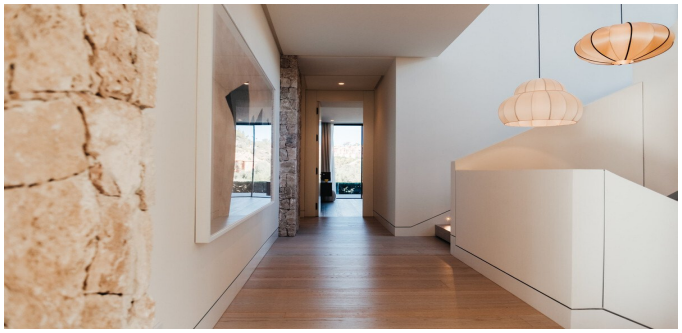

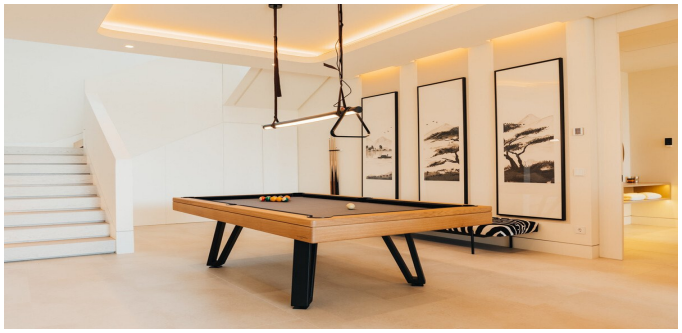

ESTATE
BARCELONA

Ronda Sant Pere 21, 1/3, Plaza Urquinaona), Barcelona, 08010
+34 932 205 680

Avinguda Vila de Blanes 135, local 4, Lloret del Mar, 17310
+34 872 585 017

office@estate-barcelona.com

VISIT WEBSITE