ESTATE BARCELONA

Residential real estate / Houses and villas / Costa del Sol / Marbella

Villa in Marbella

Marbella, Costa del Sol

3500000 €

REF	AREA	BATHROOMS	ROOMS
R5289547	958 m2	5	7

VIEW ON WEBSITE

Villa in Marbella

Detached villa with panoramic views in El Rosario, Marbella

This elegant detached villa in Marbella offers an exceptional blend of privacy, space, and stunning views, making it ideal as both a primary residence or a luxurious second home. Set on an impressive 20,000 square meter plot, the property enjoys uninterrupted views over a prestigious golf course and the Mediterranean Sea.

The villa features 7 generously sized bedrooms and 5 bathrooms, designed for comfort and flexibility. Light-filled living areas open onto the expansive private garden and saltwater swimming pool, creating seamless indoor-outdoor living. With underfloor heating and air conditioning throughout, this home ensures year-round comfort.

Key features

— Bedrooms: 7

— Bathrooms: 5

— Built area: 958 m²

— Land area: 20,000 m²

— Private garden and swimming pool

— Garage for 2 cars

VISIT WEBSITE

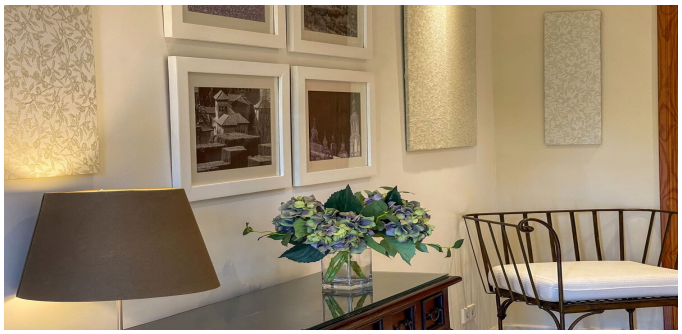

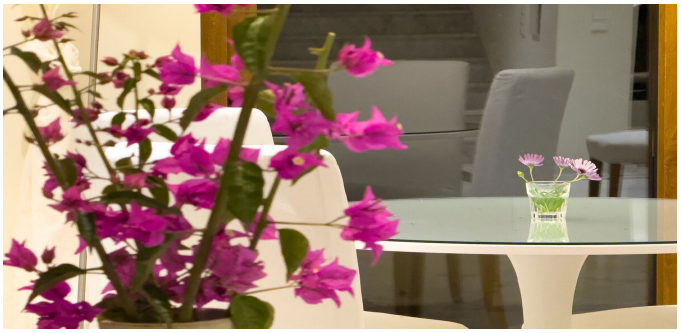

ESTATE
BARCELONA

Ronda Sant Pere 21, 1/3, Plaza Urquinaona), Barcelona, 08010
+34 932 205 680

Avinguda Vila de Blanes 135, local 4, Lloret del Mar, 17310
+34 872 585 017

office@estate-barcelona.com

VISIT WEBSITE