ESTATE BARCELONA

Residential real estate / Houses and villas / Costa del Sol / San Pedro de Alcantara

House in San Pedro de Alcantara

San Pedro de Alcantara, Costa del Sol

695000 €

REF	AREA	BATHROOMS	ROOMS
	250 m2	3	4

VIEW ON WEBSITE

House in San Pedro de Alcantara

This fantastic villa is located in one of the best districts of Marbella. The villa is located 10 minutes from the beach, from which you can enjoy the beautiful view of Gibraltar and Africa. To the nearest golf courses, as well as international schools, the center of the city of Marbella and Puerto Banusa, just a few minutes drive. Villa 250m2 offers 4 bedrooms, one suite, a very attractive interior and a separate dining room. In addition, it provides a fully equipped kitchen and a garage for 2 cars. Well-kept garden and pool.

VISIT WEBSITE

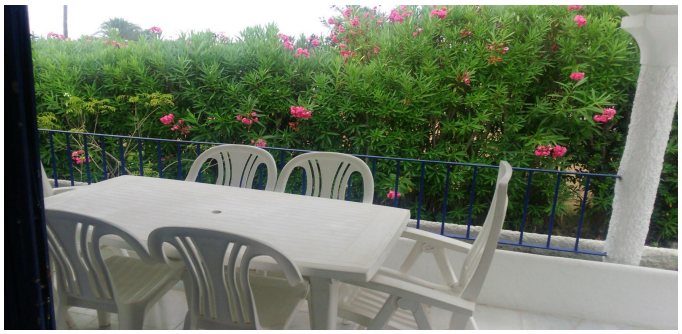

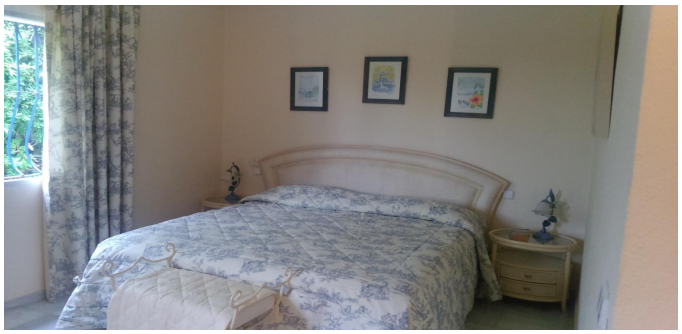
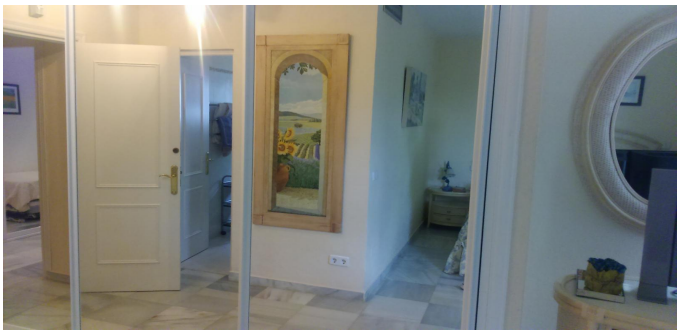
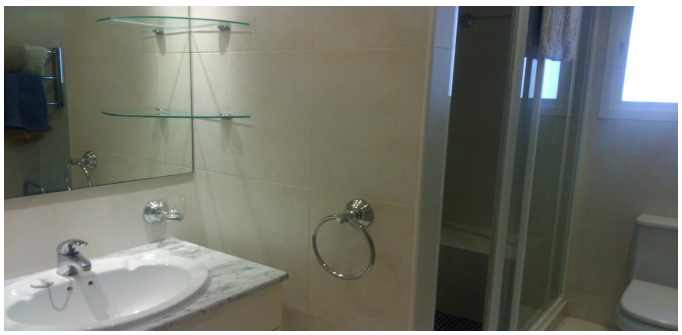

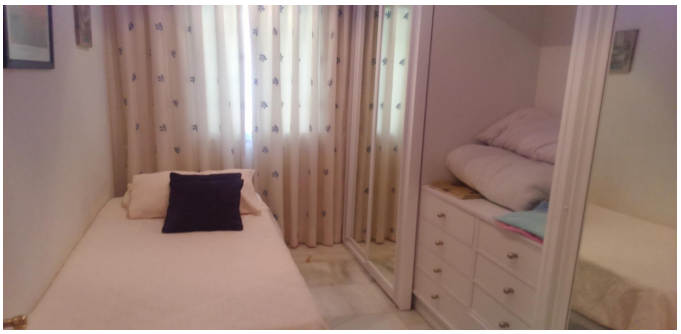

ESTATE
BARCELONA

Ronda Sant Pere 21, 1/3, Plaza Urquinaona), Barcelona, 08010
+34 932 205 680

Avinguda Vila de Blanes 135, local 4, Lloret del Mar, 17310
+34 872 585 017

office@estate-barcelona.com

VISIT WEBSITE