ESTATE BARCELONA

Residential real estate / Houses and villas / Costa Brava / Begur

House in Begur

Begur, Costa Brava

1195000 €

REF	AREA	BATHROOMS	ROOMS
LCSFXFB50C0FDF0	331 m2	3	3

VIEW ON WEBSITE

Villa in Estepona

Beautiful Mediterranean Villa in Don Pedro Urbanization (Estepona) is just 200 meters from the beach! The property is 455 m2 buildings in a plot of 1823 m2.
There are two floors plus a basement room of 30 m2 under the wine cellar and pantry. On the first floor you will see a large entrance hall with access to a spacious living room with a fireplace and a library, from which you leave on the covered veranda overlooking the garden and the pool. There is also a fully equipped kitchen with ironing room, a dining room and a guest bathroom. The house includes 4 bedrooms (the main bedroom has a dressing room), 4 bathrooms and on the top floor there is a terrace overlooking the sea. You can also see the port of Estepons. In addition, the house has a separate garage for two cars.

VISIT WEBSITE

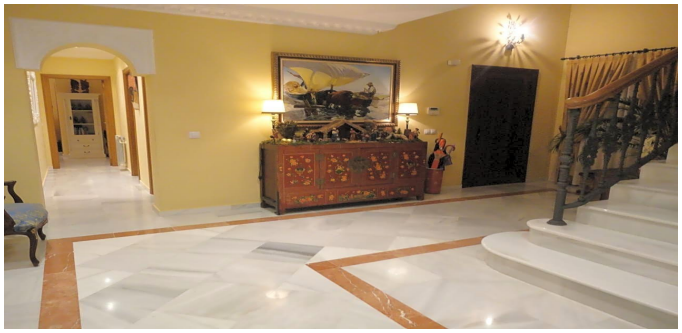

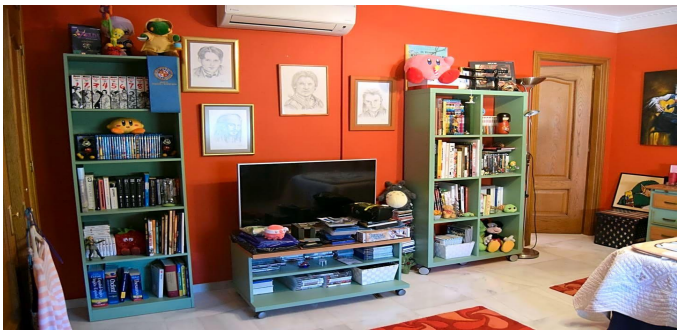

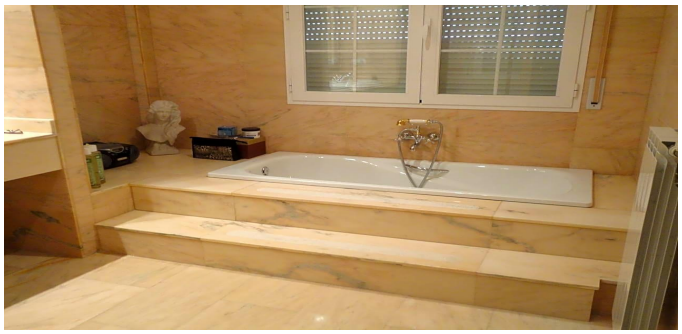

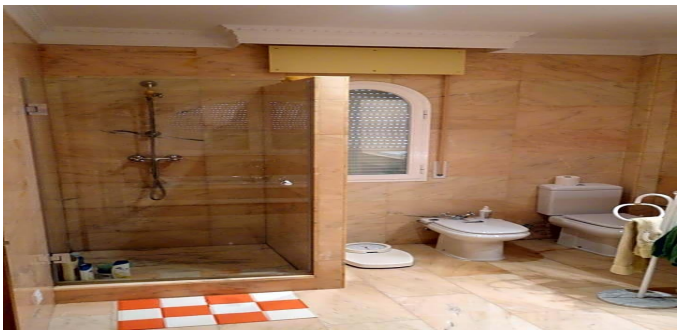

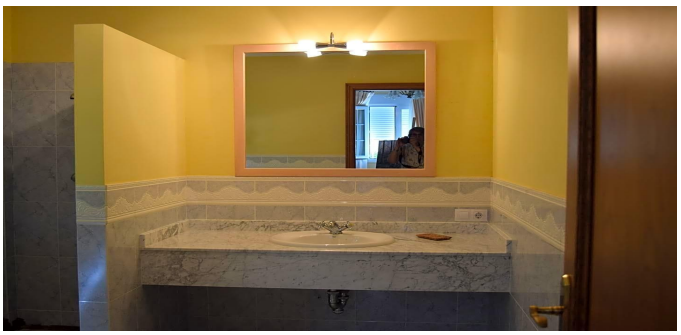

ESTATE
BARCELONA

Ronda Sant Pere 21, 1/3, Plaza Urquinaona), Barcelona, 08010
+34 932 205 680

Avinguda Vila de Blanes 135, local 4, Lloret del Mar, 17310
+34 872 585 017

office@estate-barcelona.com

VISIT WEBSITE