ESTATE BARCELONA

Residential real estate / Houses and villas / Costa del Sol / Mijas

Villa in Mijas

Mijas, Costa del Sol

1495000 €

REF	AREA	BATHROOMS	ROOMS
	590 m2	6	6

VIEW ON WEBSITE

Villa in Mijas

Unusual and authentic house in Micah, on the Costa del Sol. The total area of the house is 590 m.kv. on the territory of 1590 m.kv. The house has 6 bedrooms, 6 bathrooms, a spacious cabin with a fireplace and an exit to the terrace, a fully equipped modern kitchen. Air conditioner. The house has a beautiful area with a garden and a swimming pool. Automatic irrigation, barbecue system, security alarm systems, automatic entrance, double glazing, close to schools, electric gate, basement. Dining area, utility room, large storage room. Guest apartment. Barbecue, fruit trees, security alarm systems.

VISIT WEBSITE

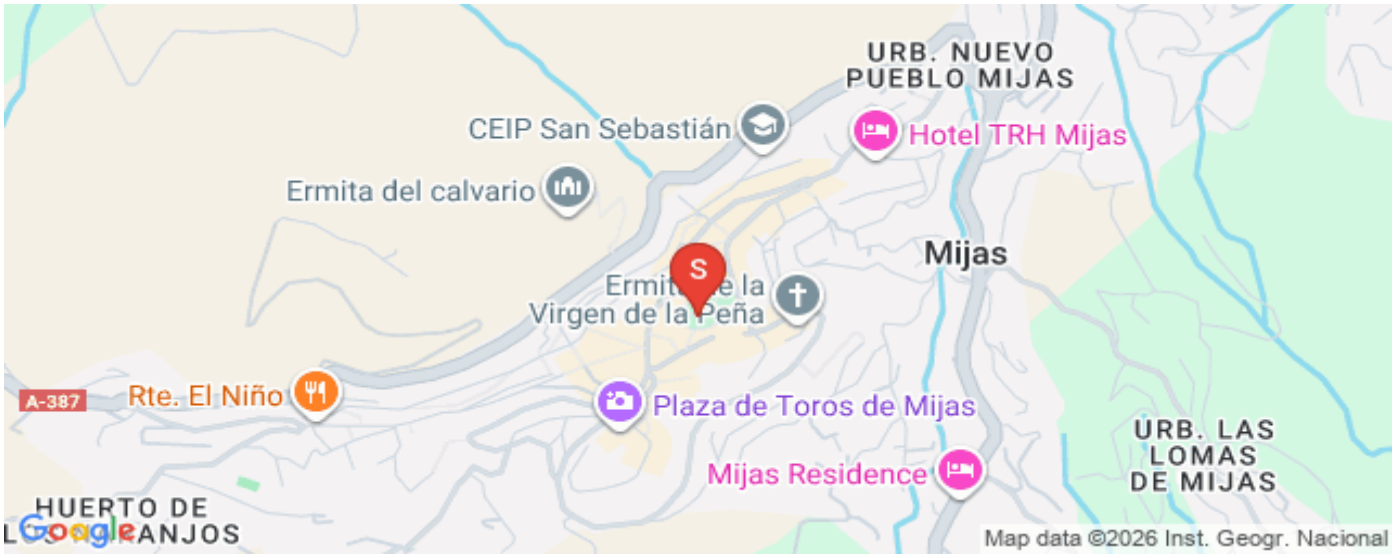

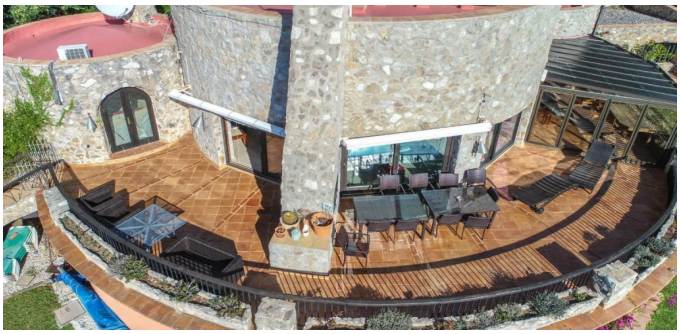

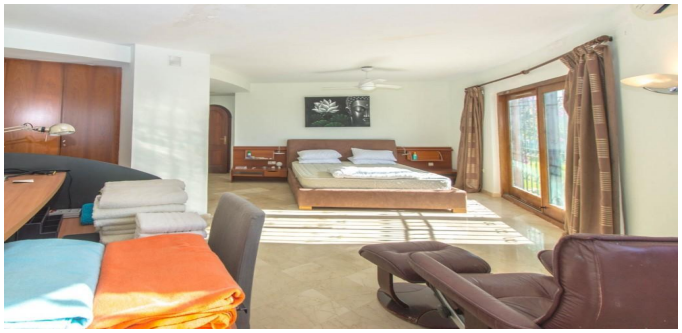

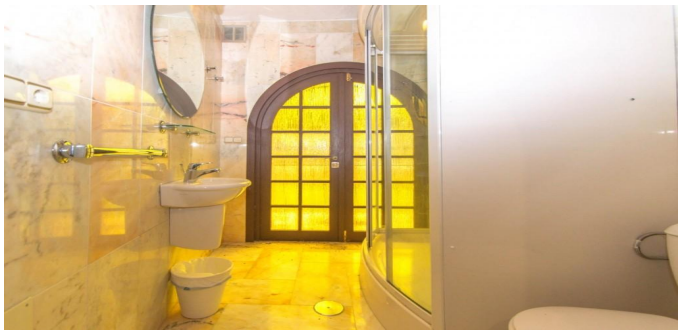

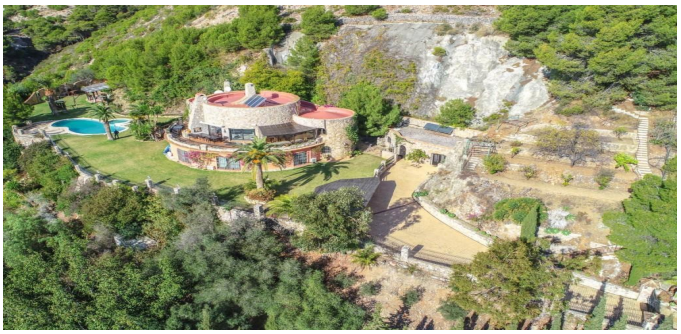

ESTATE
BARCELONA

Ronda Sant Pere 21, 1/3, Plaza Urquinaona), Barcelona, 08010
+34 932 205 680

Avinguda Vila de Blanes 135, local 4, Lloret del Mar, 17310
+34 872 585 017

office@estate-barcelona.com

VISIT WEBSITE