ESTATE BARCELONA

Residential real estate / Houses and villas / Costa Dorada / Salou

House in Salou

Salou, Costa Dorada

950000 €

REF	AREA	BATHROOMS	ROOMS
5018	562 m2	5	7

VIEW ON WEBSITE

House in Salou

Home In the city of Salou on the Costa Dorada coast. Total area 562 M.KV. The house has 7 bedrooms, 5 bathrooms. Garage for 5 -6 cars, marble floors and parquet, gas heating, air conditioning, elevator, electric shutters around the house, built-in wardrobes in all rooms. Communitarian area with swimming pool. 10 minutes walk from the beach.

VISIT WEBSITE

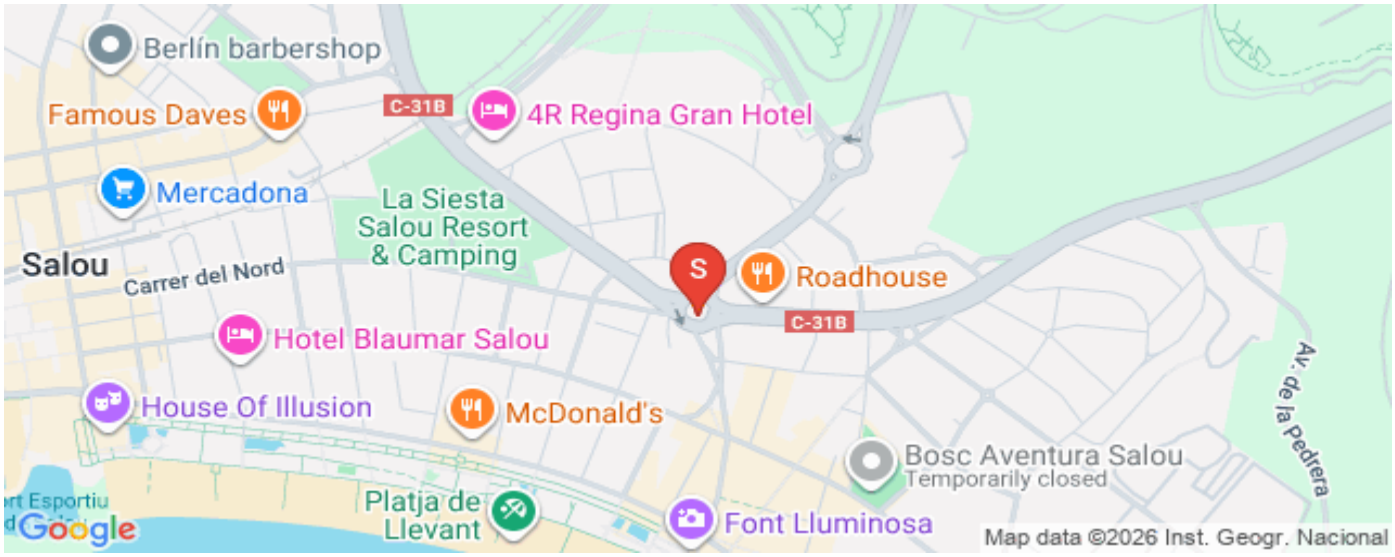

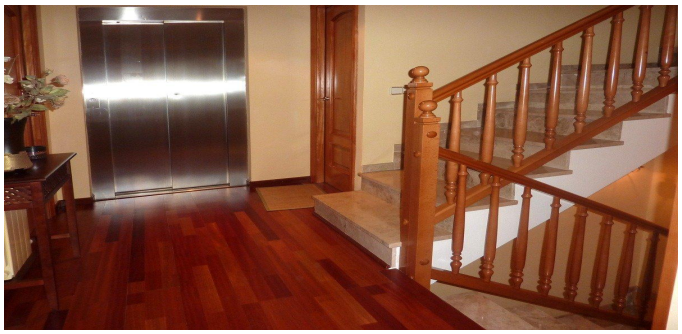

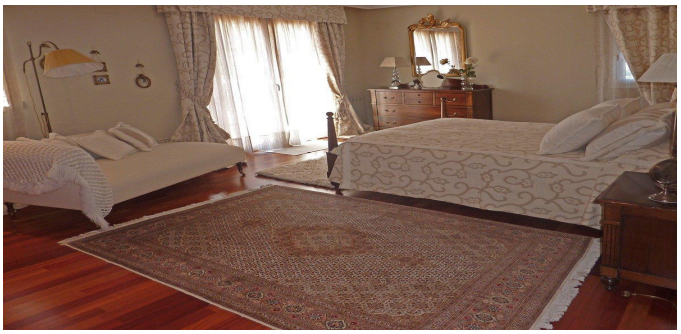

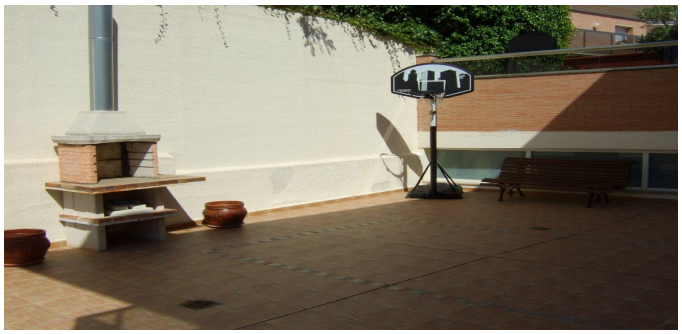

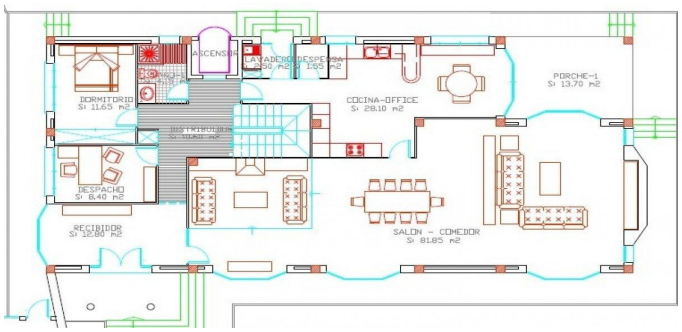
DORMITORIO
S: 11.65 m2
ASCENSOR
COCINA-OFFICE
S: 28.10 m2
PORCHE-1
S: 13.70 m2
DESPACHO
S: 8.40 m2
RECIBIDOR
S: 12.80 m2
SALON - COMEDOR
S: 81.85 m2

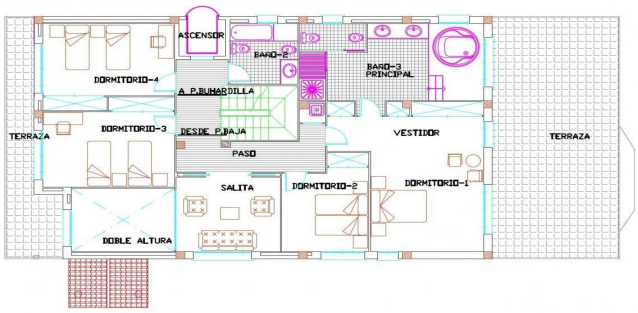
ASCENSOR
BAÑO-2
BAÑO-3 PRINCIPAL
DORMITORIO-4
A P.BUHARDILLA
TERRAZA
DORMITORIO-3
DESDE P.BAJA
PASO
VESTIDOR
TERRAZA
SALITA
DORMITORIO-2
DORMITORIO-1
DOBLE ALTURA

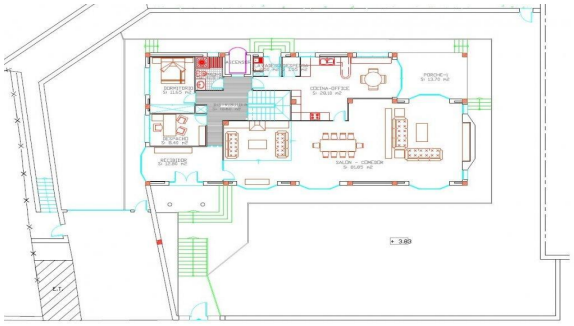

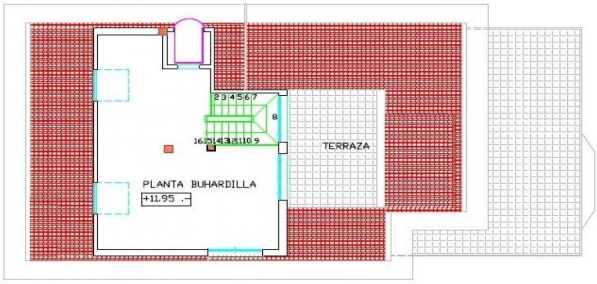
TERRAZA
PLANTA BUHARDILLA
+11.95 .-

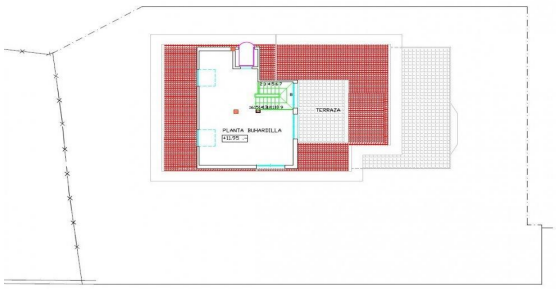
TERRAZA
PLANTA BUHARDILLA

ESTATE
BARCELONA

Ronda Sant Pere 21, 1/3, Plaza Urquinaona), Barcelona, 08010
+34 932 205 680

Avinguda Vila de Blanes 135, local 4, Lloret del Mar, 17310
+34 872 585 017

office@estate-barcelona.com

VISIT WEBSITE