ESTATE BARCELONA

Residential real estate / Flats and apartments / Costa del Sol / Estepona

Flat in Estepona

Estepona, Costa del Sol

269000 €

REF	AREA	BATHROOMS	ROOMS
BH-DPC-A04	92 m2	2	2

VIEW ON WEBSITE

Flat in Estepona

Beautiful apartments with a private garden, located on the new Golden Mile, Estepona. The apartments have two bedrooms and two bathrooms, a fully equipped kitchen (Siemens). The spacious living room leads to a terrace and private garden. The apartments have a speaker sound system in each room, hydromassage baths are installed in the bathrooms. The price includes a parking place and a storage room. On the territory of the closed guarded complex 24-hour concierge service, free Wi-Fi, a large swimming pool and a well-kept tropical garden. Next to the pool is the Bar "Kambalaya", where you can have a snack and enjoy cocktails. Underground parking and pantry are included in the price. The complex is located next to El Campanario Golf Club, 15 minutes walk from the beach and the entire infrastructure, a 10-minute drive from Marbella. Jacuzzi, Bathroom, Storage room, Receptionist 24 hours, Double double glazing, Marble floors, Embedded cabinets, Private terrace, Air conditioning Heat / cold, Closed urbanization, Protection 24 hours, Private garden, Pool on site, Cuisine Furnished, Wi-Fi, Underground Parking.

VISIT WEBSITE

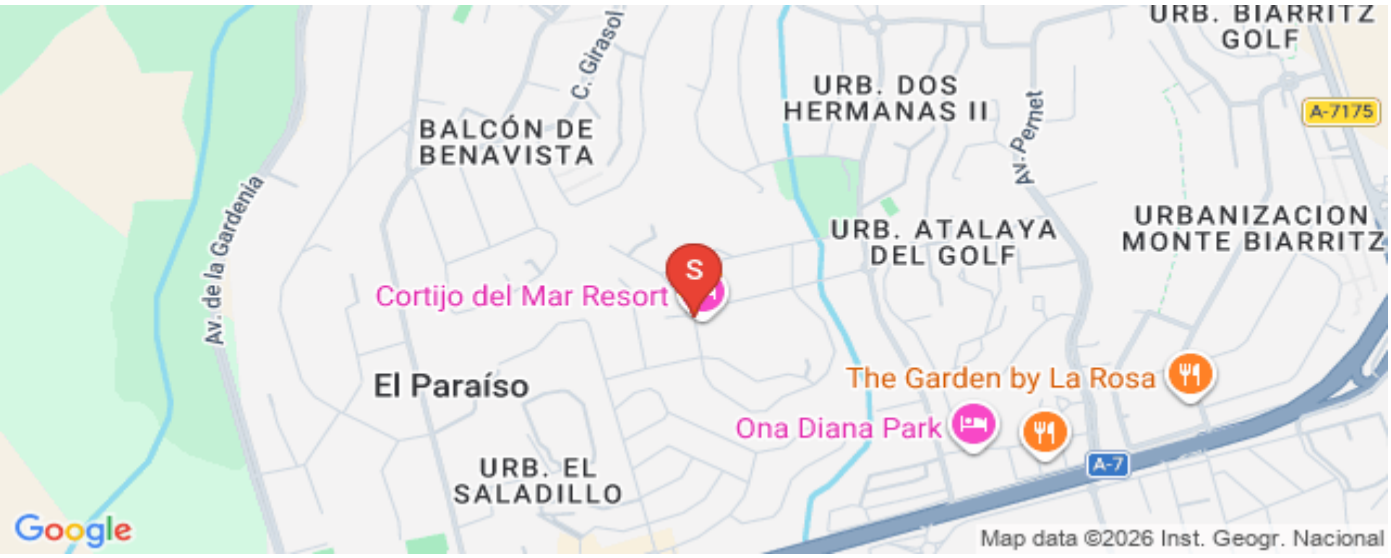

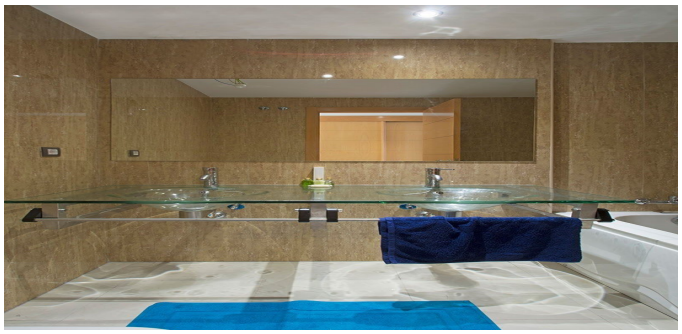

ESTATE
BARCELONA

Ronda Sant Pere 21, 1/3, Plaza Urquinaona), Barcelona, 08010
+34 932 205 680

Avinguda Vila de Blanes 135, local 4, Lloret del Mar, 17310
+34 872 585 017

office@estate-barcelona.com

VISIT WEBSITE