ESTATE BARCELONA

Residential real estate / Flats and apartments / Costa del Sol / Manilva

Flat in Manilva

Manilva, Costa del Sol

316000 €

REF	AREA	BATHROOMS	ROOMS
	131 m2	2	2

VIEW ON WEBSITE

Flat in Manilva

Apartment in a new complex overlooking the sea in the city of Manilva on the Costa del Sol coast. Total area 131 M.KV. The apartment has 2 bedrooms, 2 bathrooms, a spacious interior, a terrace and a fully equipped modern kitchen. Air conditioner. The complex has a beautiful communitarian area with a pool and garden. Parking.

VISIT WEBSITE

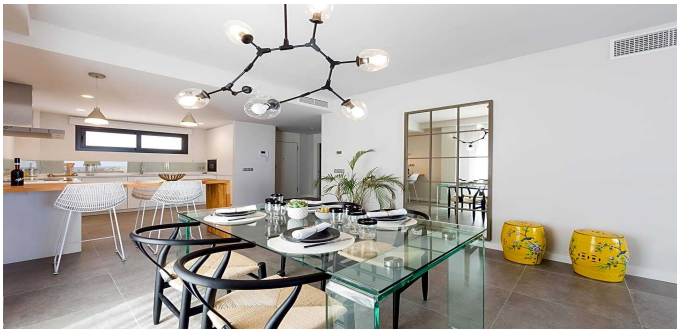

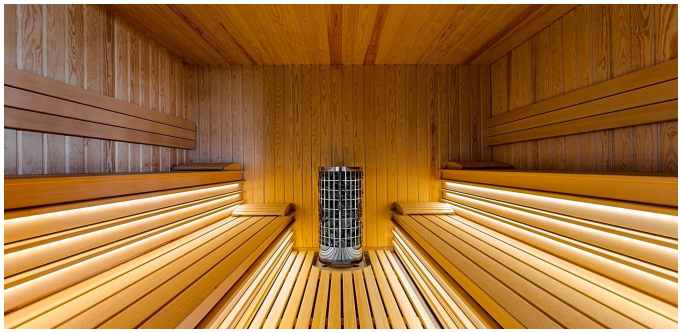

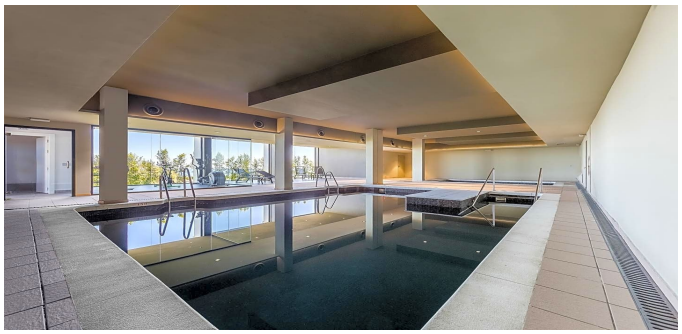

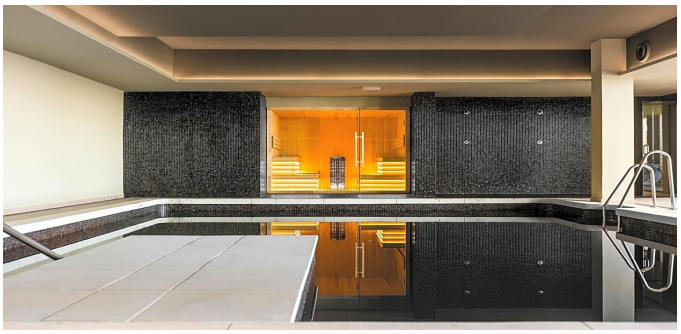

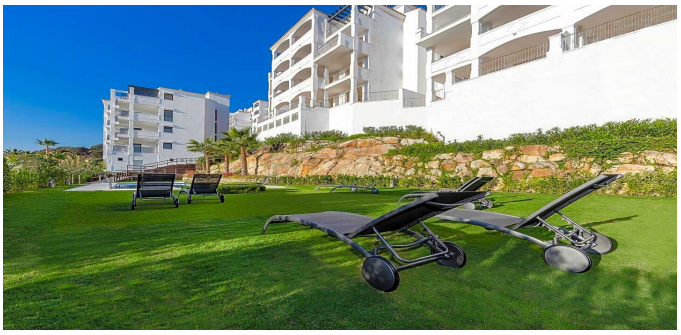

GOLDEN
PROPERTIES
BLOQUE 1 P2 304
SUPERFICIES APROXIMADAS
DECRETO 218/2005

ESTATE
BARCELONA

Ronda Sant Pere 21, 1/3, Plaza Urquinaona), Barcelona, 08010
+34 932 205 680

Avinguda Vila de Blanes 135, local 4, Lloret del Mar, 17310
+34 872 585 017

office@estate-barcelona.com

VISIT WEBSITE