ESTATE BARCELONA

Residential real estate / Flats and apartments / Costa del Sol / Marbella

Apartments in Marbella

Marbella, Costa del Sol

719000 €

REF	AREA	BATHROOMS	ROOMS
R5450500	205 m2	2	3

VIEW ON WEBSITE

Apartments in Marbella

Three-bedroom duplex with communal pool in Nueva Andalucía

This spacious three-bedroom duplex is located in Nueva Andalucía, Costa del Sol. With a built area of 205 m² and a terrace of 55 m², this property offers a comfortable living space in an excellent condition. The south-facing orientation ensures plenty of natural light throughout the day.

The duplex features a communal pool, a children's pool, and a beautifully maintained garden. Additional highlights include air conditioning, a fully fitted kitchen, and a private terrace. The property is part of a gated complex, providing security and peace of mind.

Key features

— Bedrooms: 3

— Bathrooms: 2

— Built area: 205 m²

— Terrace: 55 m²

— Swimming pool: Communal

— Parking: Underground garage

— Condition: Excellent

VISIT WEBSITE

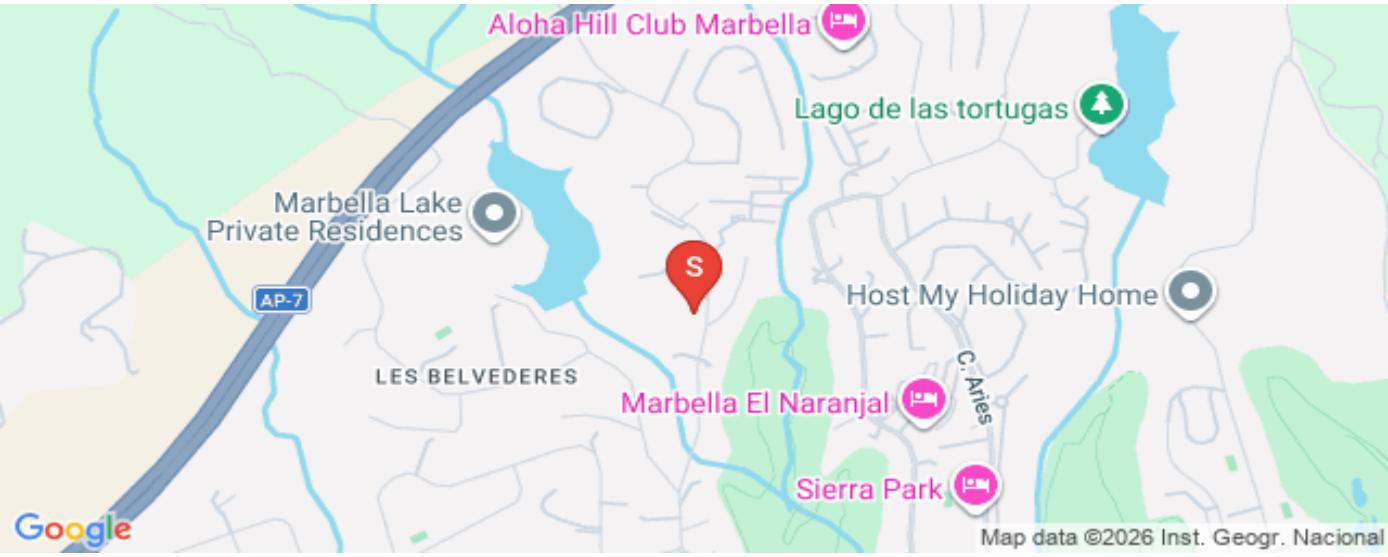

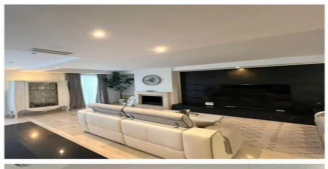
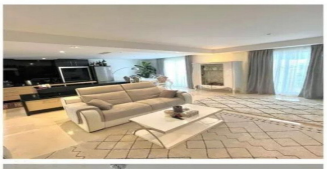

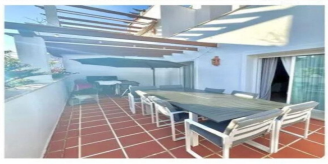

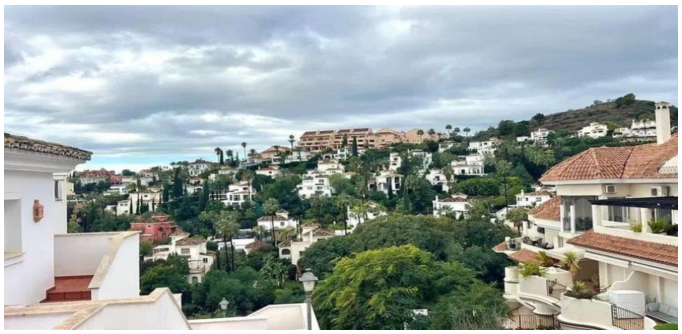

ESTATE
BARCELONA

Ronda Sant Pere 21, 1/3, Plaza Urquinaona), Barcelona, 08010
+34 932 205 680

Avinguda Vila de Blanes 135, local 4, Lloret del Mar, 17310
+34 872 585 017

office@estate-barcelona.com

VISIT WEBSITE