ESTATE BARCELONA

Propiedades residenciales / Pisos y apartamentos / Costa de Valencia

Piso en Costa de Valencia

Costa de Valencia

181000 €

REF	SUPERFICIE	BAÑOS	DORMITORIOS
VAL17	67 m2	2	2

VER EN EL SITIO WEB

Piso en Costa de Valencia

Piso frente al mar en Oropesa del Mar.

La superficie total es de 68,5 m2.

El piso tiene 2 dormitorios, 2 baños, cocina moderna totalmente equipada, amplio salón con acceso a una terraza con vistas al mar.

El piso ha sido completamente renovado en 2023.

El piso dispone de aire acondicionado y calefacción por suelo radiante.

Armarios empotrados.

Hay ascensor en el edificio.

El complejo tiene una bonita zona comunitaria con jardín y piscina.

El precio incluye una plaza de garaje en el mismo complejo.

VISITAR EL SITIO WEB

NEARIO

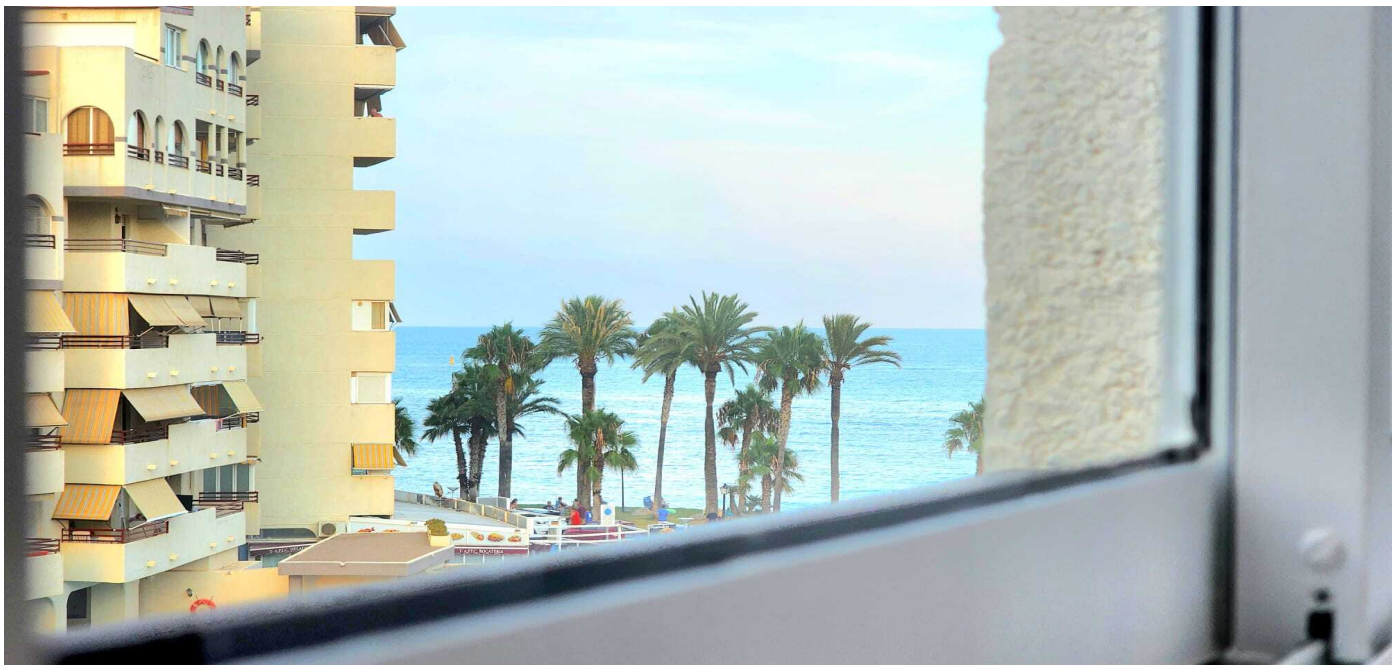

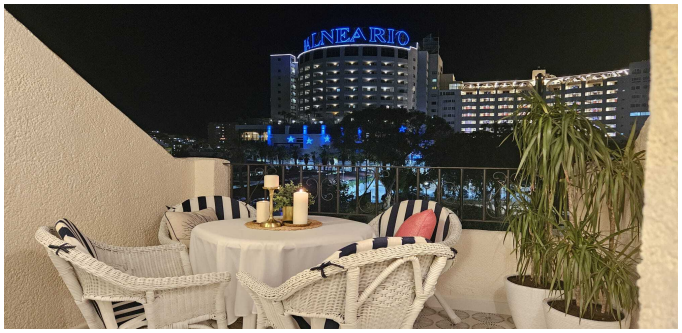
NEARIO

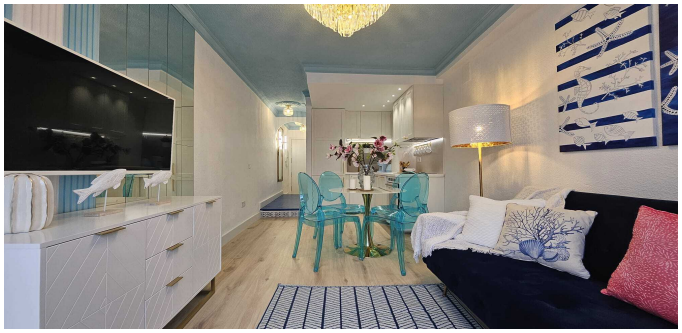

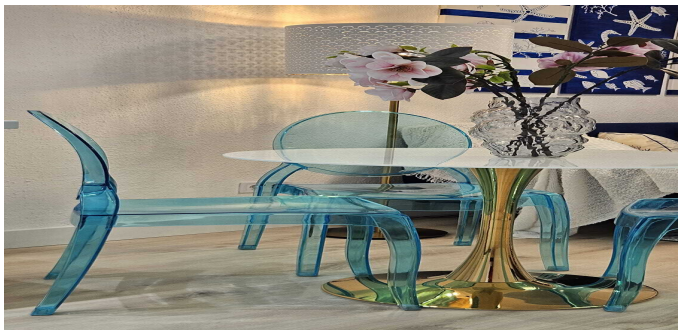
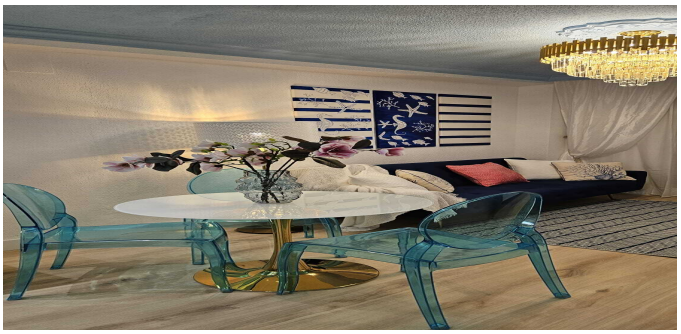

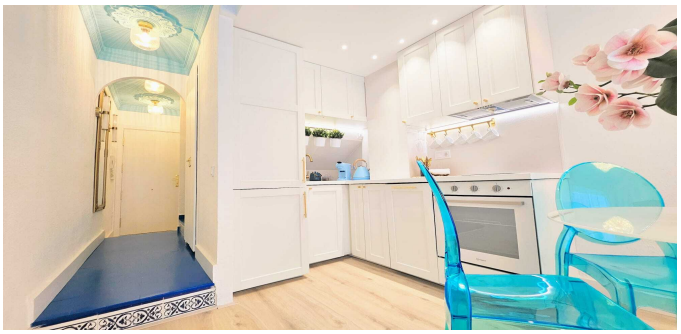
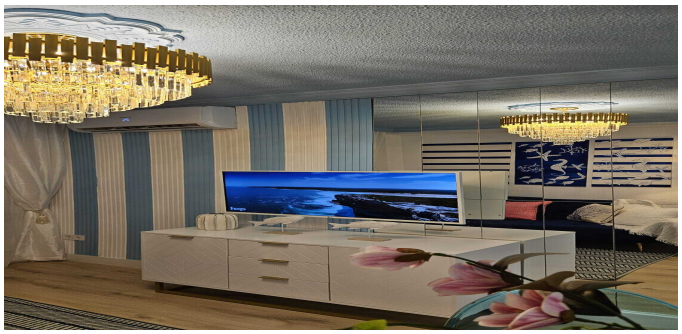

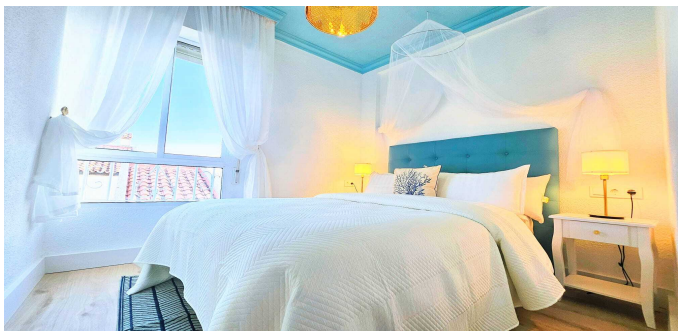

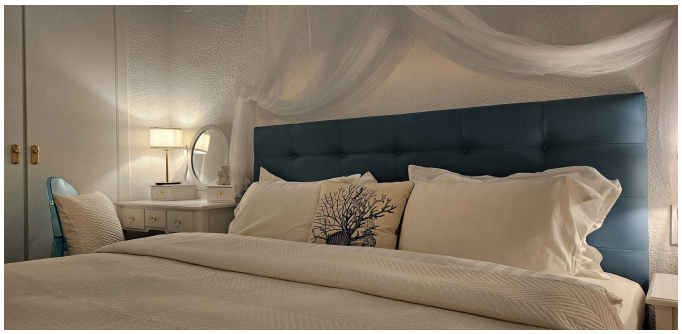

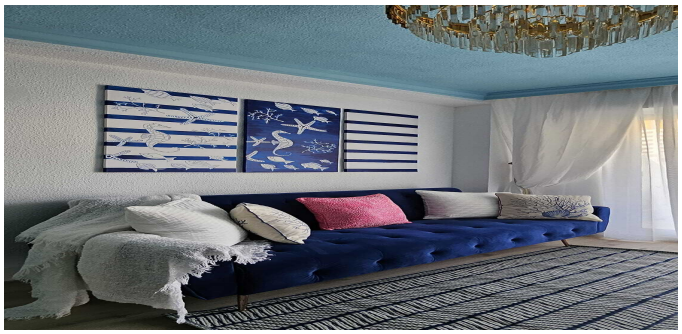

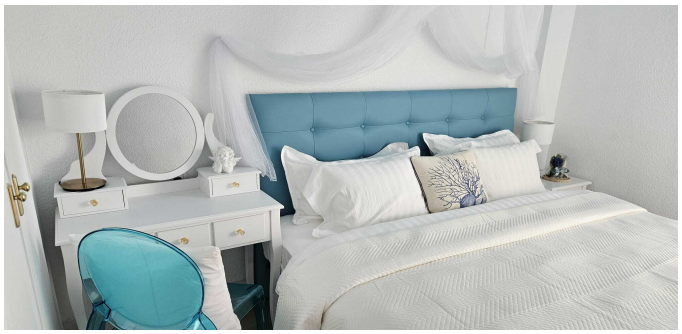

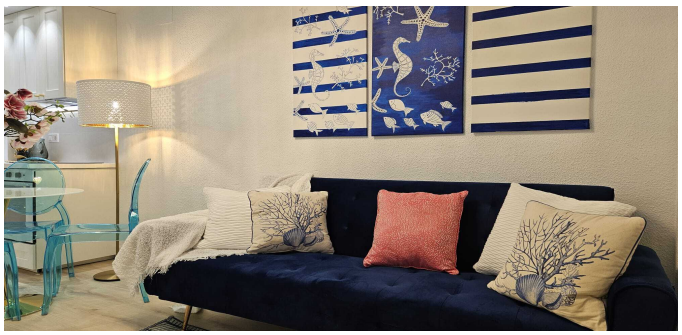

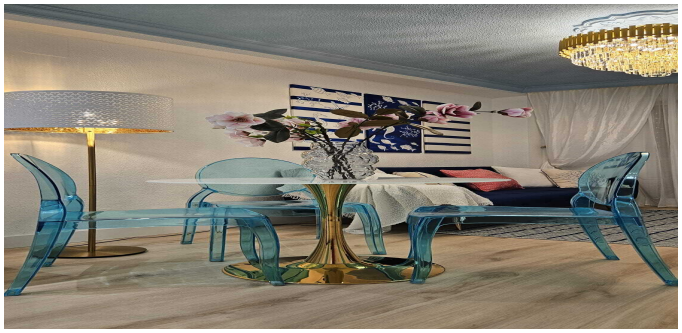

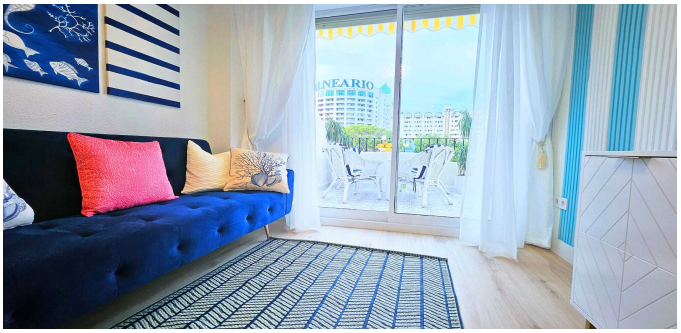

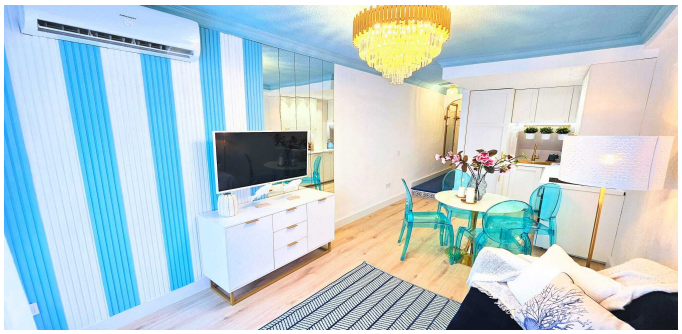

ESTATE
BARCELONA

Ronda Sant Pere 21, 1/3, Plaza Urquinaona), Barcelona, 08010
+34 932 205 680

Avinguda Vila de Blanes 135, local 4, Lloret del Mar, 17310
+34 872 585 017

office@estate-barcelona.com

VISITAR EL SITIO WEB