ESTATE BARCELONA

Residential real estate / Flats and apartments / Costa del Sol / Benahavis

Flat in Benahavis

Benahavis, Costa del Sol

316000 €

REF	AREA	BATHROOMS	ROOMS
	145 m2	2	3

VIEW ON WEBSITE

Flat in Benahavis

Apartment in a new complex in Benahavis on the Costa del Sol coast. Total area 145 M.KV. The apartment has 3 bedrooms, 2 bathrooms, a spacious interior, a terrace and a fully equipped modern kitchen. Air conditioner. The complex has a beautiful communitarian area with a pool and garden. Parking.

VISIT WEBSITE

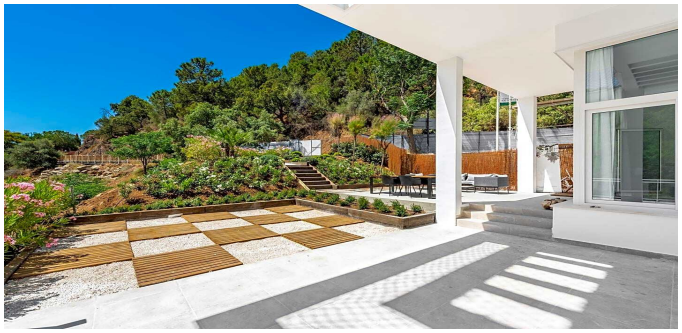

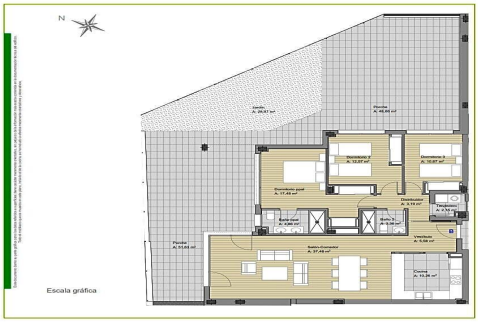
N
Escala gráfica

VIVIENDA TIPO
BLOQUE B
BAJO
PUERTA B
3 dormitorios
GOLDEN
Cuadro de superficies
SUPERFICIE ÚTIL interior: 107 m²
SUPERFICIE ÚTIL exterior: 126 m²
SUPERFICIE CONSTRUIDA 145 m²
SUPERFICIE CONSTRUIDA B.O.J.A. 153 m²
N

ESTATE
BARCELONA

Ronda Sant Pere 21, 1/3, Plaza Urquinaona), Barcelona, 08010
+34 932 205 680

Avinguda Vila de Blanes 135, local 4, Lloret del Mar, 17310
+34 872 585 017

office@estate-barcelona.com

VISIT WEBSITE