ESTATE BARCELONA

Residential real estate / Flats and apartments / Costa del Sol / Marbella

Apartments in Marbella

Marbella, Costa del Sol

410000 €

REF	AREA	BATHROOMS	ROOMS
	122 m2	2	2

VIEW ON WEBSITE

Apartments in Marbella

Apartment in residential complex overlooking the sea in the city of Cabopino, Marbella on the Costa del Sol. Total area 122 M.KV. The apartment has 2 bedrooms, 2 bathrooms, a spacious interior, a terrace and a fully equipped modern kitchen. Air conditioner. The complex has a beautiful communitarian area with a pool and garden. Parking.

VISIT WEBSITE

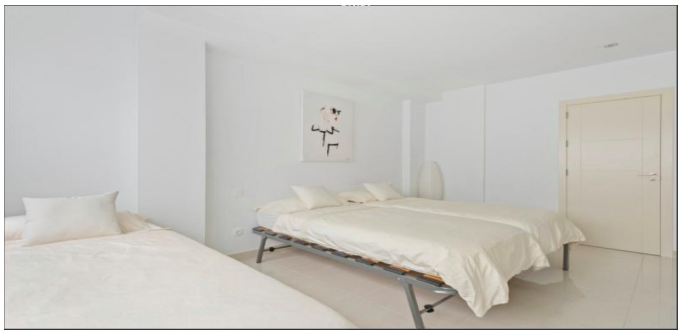
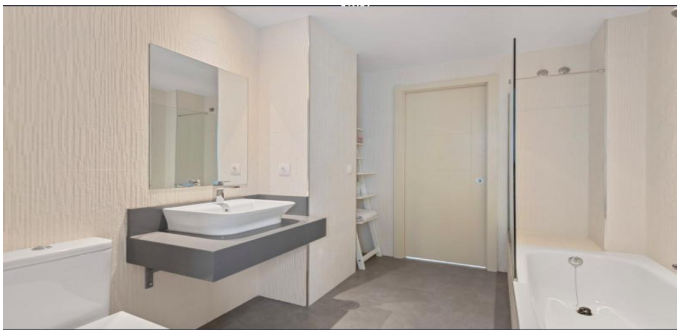

ESTATE
BARCELONA

Ronda Sant Pere 21, 1/3, Plaza Urquinaona), Barcelona, 08010
+34 932 205 680

Avinguda Vila de Blanes 135, local 4, Lloret del Mar, 17310
+34 872 585 017

office@estate-barcelona.com

VISIT WEBSITE