ESTATE BARCELONA

Residential real estate / Flats and apartments / Costa del Sol / Puerto Banus

# Flat in Puerto Banus

Puerto Banus, Costa del Sol

## 680000 €

| REF | AREA | BATHROOMS | ROOMS |
|---|---|---|---|
| | 151 m2 | 2 | 2 |

VIEW ON WEBSITE

# Flat in Puerto Banus

Apartment in Puerto Banus on the Costa del Sol. Total area 151 M.KV. The apartment has 2 bedrooms, 2 bathrooms, a spacious interior, a terrace and a fully equipped modern kitchen. Air conditioning.

VISIT WEBSITE

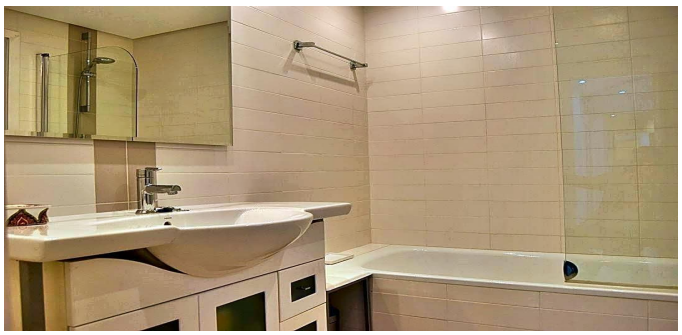

ESTATE
BARCELONA

Ronda Sant Pere 21, 1/3, Plaza Urquinaona), Barcelona, 08010
+34 932 205 680

Avinguda Vila de Blanes 135, local 4, Lloret del Mar, 17310
+34 872 585 017

office@estate-barcelona.com

VISIT WEBSITE