ESTATE BARCELONA

Residential real estate / Flats and apartments / Costa del Sol / Estepona

Flat in Estepona

Estepona, Costa del Sol

423000 €

REF	AREA	BATHROOMS	ROOMS
	217 m2	2	2

VIEW ON WEBSITE

Flat in Estepona

apartment on the top floor in a new residential complex overlooking the sea in the city of Villacana-costalita-saladillo, Estepona on the Costa del Sol. Total area 217 M.KV The apartment has 2 bedrooms, 2 bathrooms, a spacious interior, a terrace and a fully equipped modern kitchen. Air conditioner. The complex has a beautiful communitarian area with pool and garden.

VISIT WEBSITE

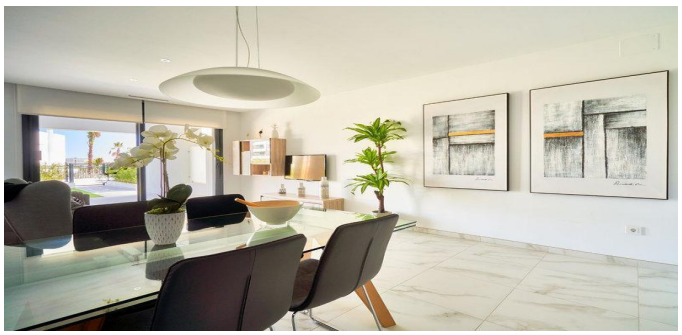

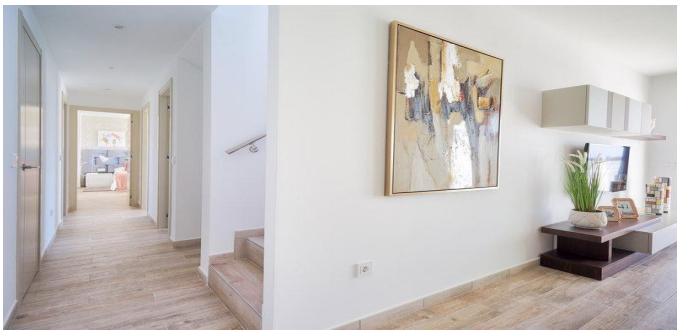

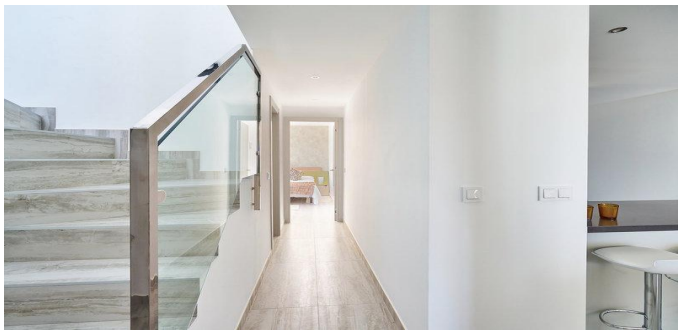

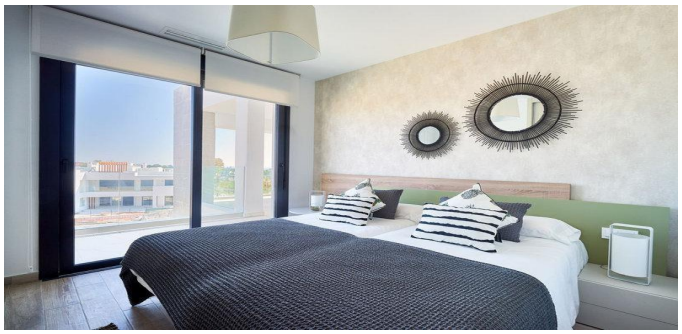

Reproducción, distribución, copia o modificación Sin valor contractual / Artist impression subject to possible changes. With no contractual value

ESTATE
BARCELONA

Ronda Sant Pere 21, 1/3, Plaza Urquinaona), Barcelona, 08010
+34 932 205 680

Avinguda Vila de Blanes 135, local 4, Lloret del Mar, 17310
+34 872 585 017

office@estate-barcelona.com

VISIT WEBSITE