ESTATE BARCELONA

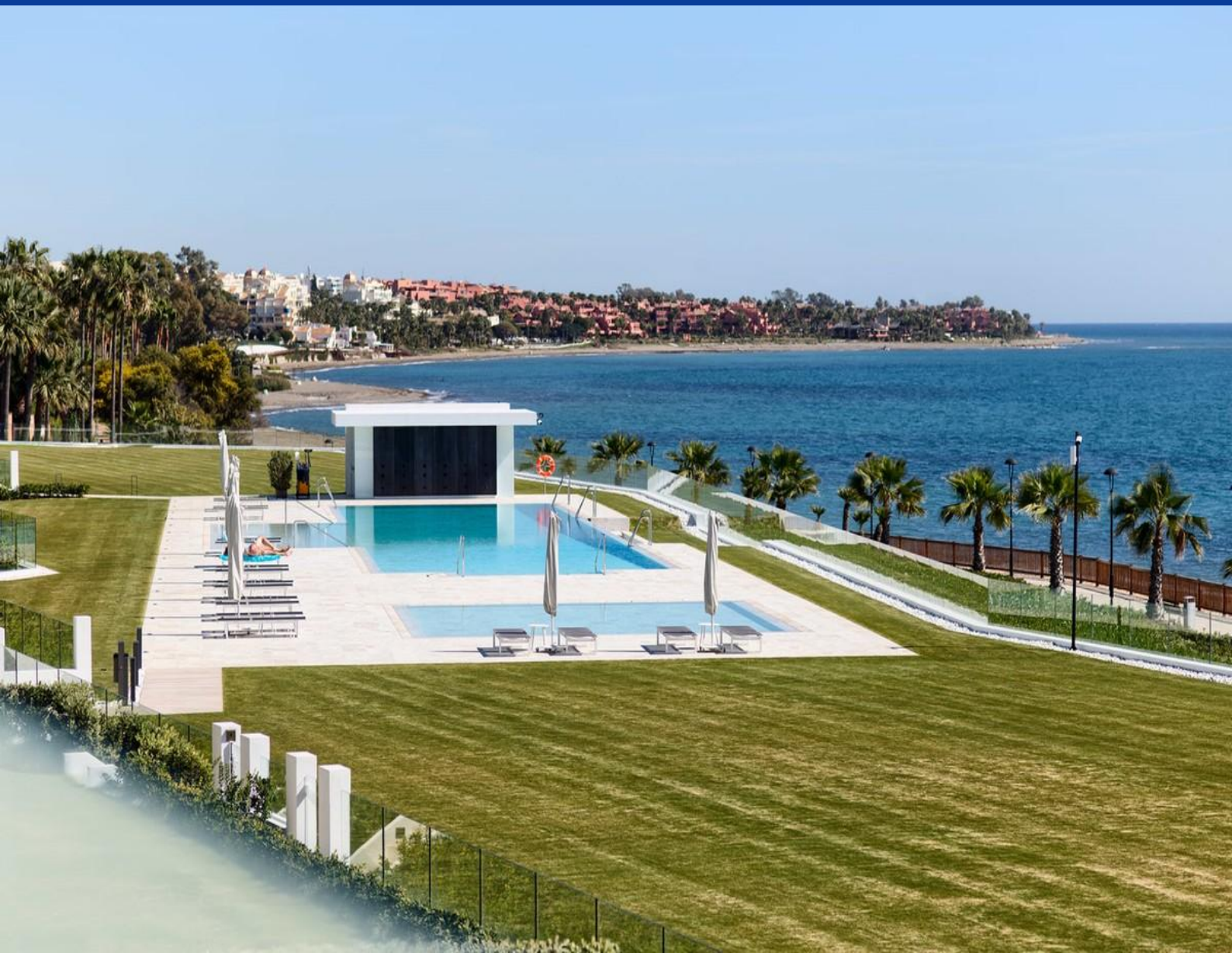

Residential real estate / Flats and apartments / Costa del Sol / Estepona

Flat in Estepona

Estepona, Costa del Sol

3400000 €

REF	AREA	BATHROOMS	ROOMS
	300 m2	4	4

VIEW ON WEBSITE

Flat in Estepona

Apartment in residential complex overlooking the sea in the city of Villacana-costalita-saladillo, Estepona on the Costa del Sol coast. Total area 300 m.KV The apartment has 4 bedrooms, 4 bathrooms, a spacious interior, a terrace and a fully equipped modern kitchen. Air conditioner. The complex has a beautiful communitarian area with a pool and garden. Parking.

VISIT WEBSITE

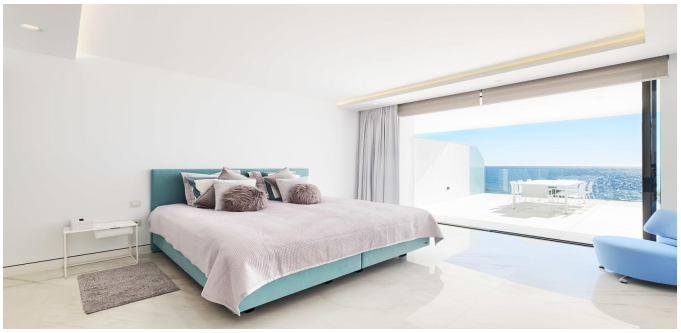

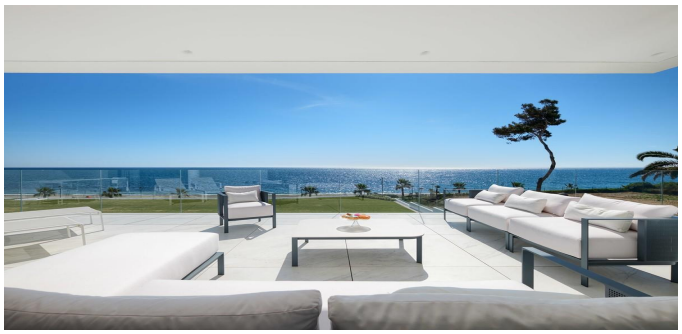

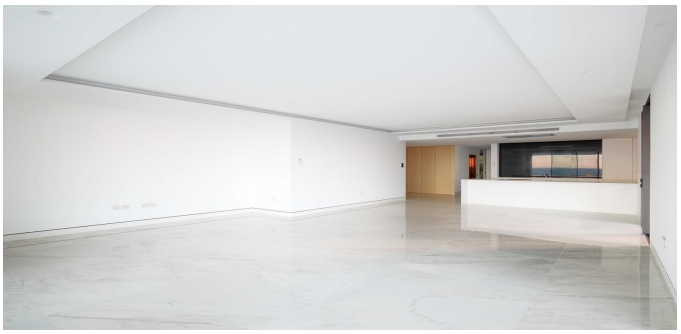

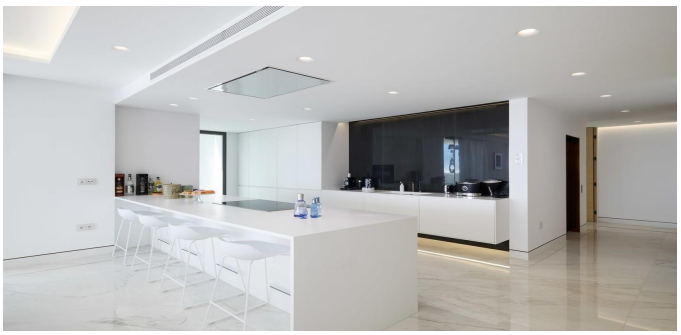

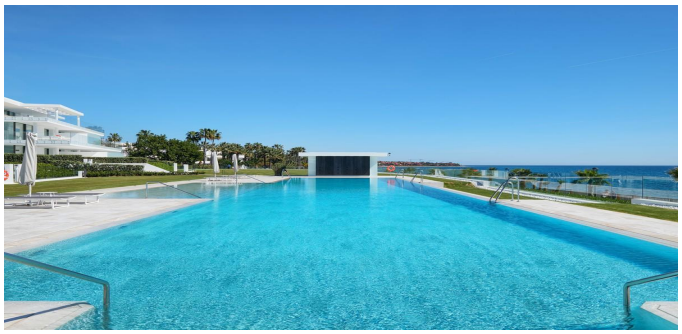

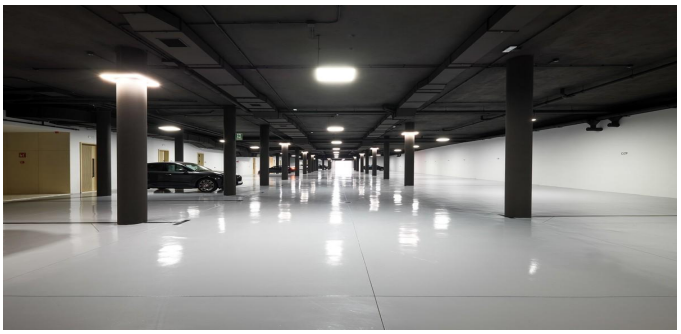

ESTATE
BARCELONA

Ronda Sant Pere 21, 1/3, Plaza Urquinaona), Barcelona, 08010
+34 932 205 680

Avinguda Vila de Blanes 135, local 4, Lloret del Mar, 17310
+34 872 585 017

office@estate-barcelona.com

VISIT WEBSITE