ESTATE BARCELONA

Residential real estate / Flats and apartments / Costa del Sol / Nueva Andalucia

Flat in Nueva Andalucia

Nueva Andalucia, Costa del Sol

349000

REF	AREA	BATHROOMS	ROOMS
	140 m2	3	3

VIEW ON WEBSITE

Flat in Puerto Banus

Apartment in residential complex overlooking the sea in the city of Puerto Banús, Marbella on the Costa Del Sol coast. Total area 198 M.KV. The apartment has 3 bedrooms, 3 bathrooms, a spacious interior, a terrace and a fully equipped modern kitchen. Air conditioner. The complex has a beautiful communitarian area with a pool and garden. Parking. Pantry.

VISIT WEBSITE

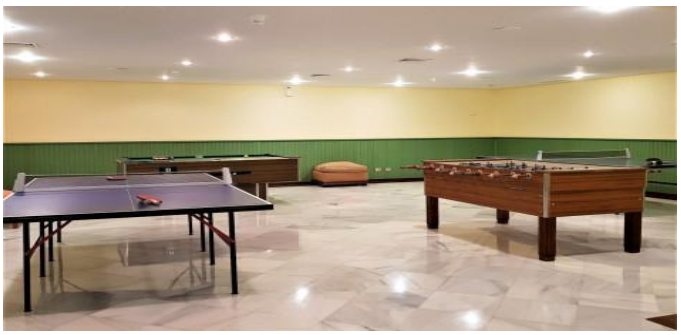

ESTATE
BARCELONA

Ronda Sant Pere 21, 1/3, Plaza Urquinaona), Barcelona, 08010
+34 932 205 680

Avinguda Vila de Blanes 135, local 4, Lloret del Mar, 17310
+34 872 585 017

office@estate-barcelona.com

VISIT WEBSITE