ESTATE BARCELONA

Propiedades residenciales / Pisos y apartamentos / Costa del Sol / Nueva Andalucia

Apartamento en Nueva Andalucia

Nueva Andalucia, Costa del Sol

2155000

REF	SUPERFICIE	BAÑOS	DORMITORIOS
	271 m2	3	4

Flat in Fuengirola

Apartment in a residential complex overlooking the sea in Fuengirola on the Costa del Sol. Total area 96 M.KV. The apartment has 3 bedrooms, 2 bathrooms, a spacious interior, a terrace and a fully equipped modern kitchen. Air conditioner. Furnished.

VISIT WEBSITE

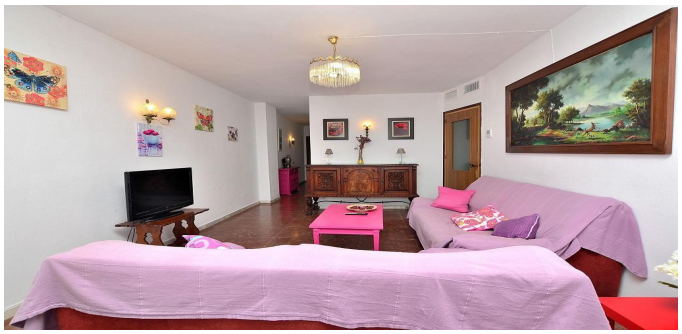

ESTATE
BARCELONA

Ronda Sant Pere 21, 1/3, Plaza Urquinaona), Barcelona, 08010
+34 932 205 680

Avinguda Vila de Blanes 135, local 4, Lloret del Mar, 17310
+34 872 585 017

office@estate-barcelona.com

VISIT WEBSITE