ESTATE BARCELONA

Residential real estate / Flats and apartments / Costa del Sol / Nueva Andalucia

Duplex in Nueva Andalucia

Nueva Andalucia, Costa del Sol

395000

REF	AREA	BATHROOMS	ROOMS
	90 m2	3	3

VIEW ON WEBSITE

Flat in Marbella

Apartment in a new residential complex overlooking the sea in the city of Marbella on the Costa del Sol. Total area 123 M.KV. The apartment has 3 bedrooms, 2 bathrooms, a spacious interior, a terrace and a fully equipped modern kitchen. Air conditioner. The complex has a beautiful communitarian area with a pool and garden. Parking. Pantry.

VISIT WEBSITE

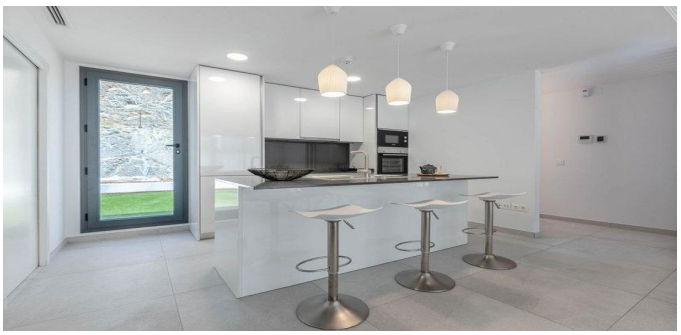

ESTATE
BARCELONA

Ronda Sant Pere 21, 1/3, Plaza Urquinaona), Barcelona, 08010
+34 932 205 680

Avinguda Vila de Blanes 135, local 4, Lloret del Mar, 17310
+34 872 585 017

office@estate-barcelona.com

VISIT WEBSITE