ESTATE BARCELONA

Residential real estate / Flats and apartments / Costa del Sol / Nueva Andalucia

Flat in Nueva Andalucia

Nueva Andalucia, Costa del Sol

970000 €

REF	AREA	BATHROOMS	ROOMS
	190 m2	3	3

VIEW ON WEBSITE

Flat in Nueva Andalucia

Apartment on the first floor in residential complex in the city nueva andalucía, Marbella on the Costa del Sol coast. Total area 190 m.KV The apartment has 3 bedrooms, 3 bathrooms, a spacious interior, a terrace and a fully equipped modern kitchen. The complex has a beautiful communitarian area with a pool and garden. Parking. Pantry.

VISIT WEBSITE

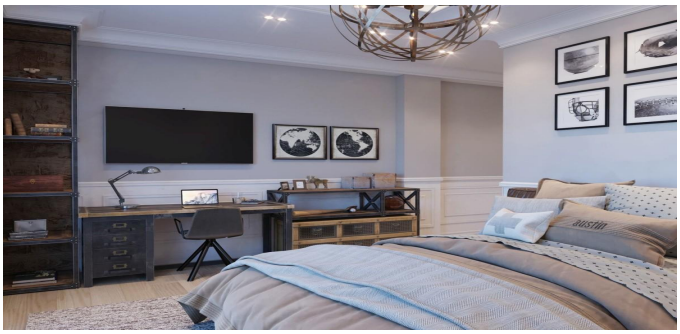

ESTATE
BARCELONA

Ronda Sant Pere 21, 1/3, Plaza Urquinaona), Barcelona, 08010
+34 932 205 680

Avinguda Vila de Blanes 135, local 4, Lloret del Mar, 17310
+34 872 585 017

office@estate-barcelona.com

VISIT WEBSITE