ESTATE BARCELONA

Propiedades residenciales / Pisos y apartamentos / Costa del Sol / Elviria

Dúplex en Elviria

Elviria, Costa del Sol

590000

REF	SUPERFICIE	BAÑOS	DORMITORIOS
	165 m2	3	3

VER EN EL SITIO WEB

House in Sitges

Modern house overlooking the sea in the city of Sitges on the Costa Garraf coast. Total area 368 M.KV. on the territory of 540 m.kv. The house has 6 bedrooms, 5 bathrooms, a spacious interior with fireplace and panoramic windows, a modern kitchen, a storeroom and a garage. The house has a beautiful area with a swimming pool and garden.

VISIT WEBSITE

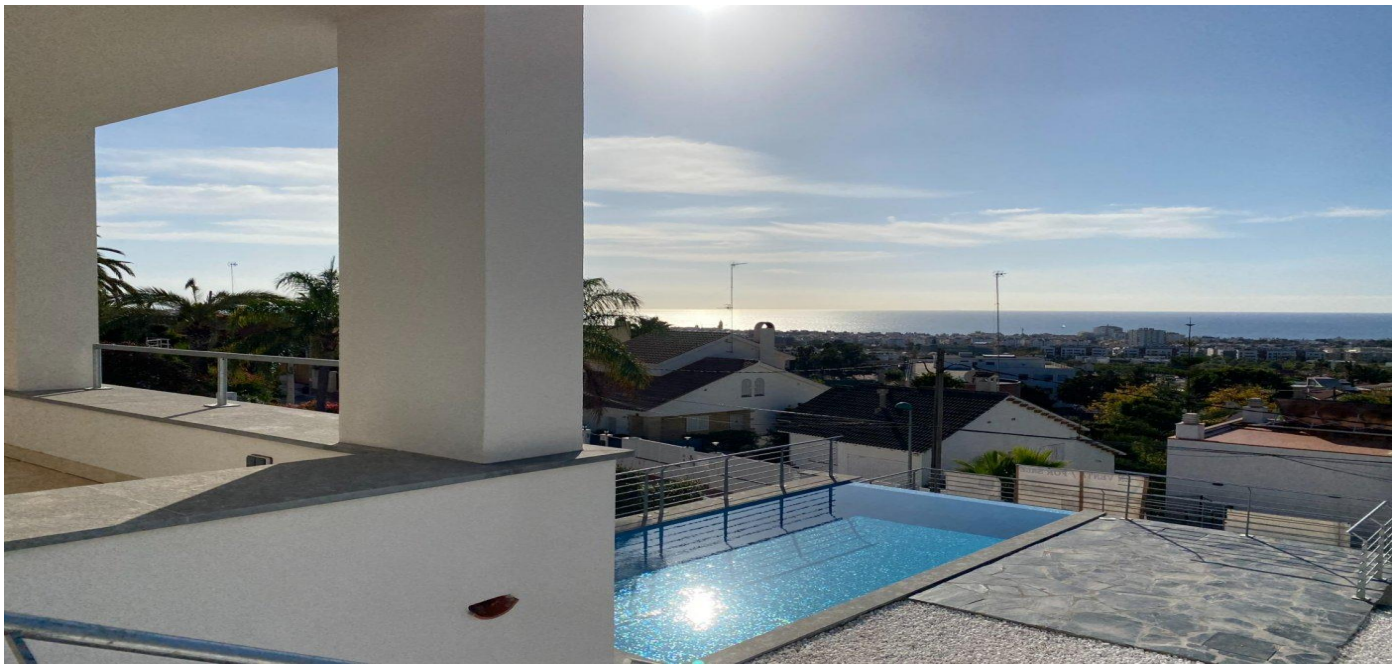

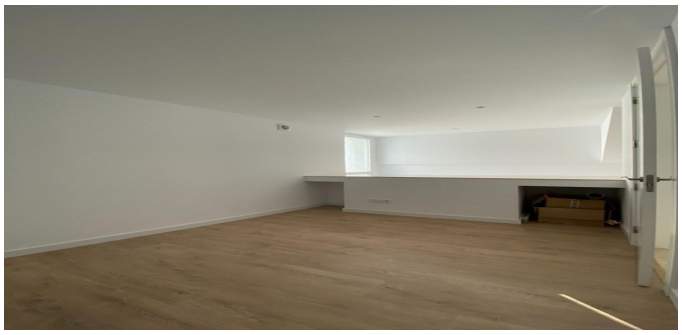

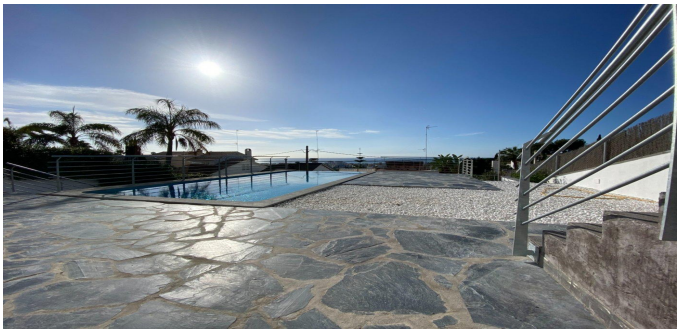

ESTATE
BARCELONA

Ronda Sant Pere 21, 1/3, Plaza Urquinaona), Barcelona, 08010
+34 932 205 680

Avinguda Vila de Blanes 135, local 4, Lloret del Mar, 17310
+34 872 585 017

office@estate-barcelona.com

VISIT WEBSITE