ESTATE BARCELONA

Residential real estate / Flats and apartments / Costa del Sol / Benalmadena

Flat in Benalmadena

Benalmadena, Costa del Sol

550000

REF	AREA	BATHROOMS	ROOMS
	106 m2	2	2

VIEW ON WEBSITE

Flat in Marbella

Apartment in residential complex within walking distance from the sea in the city of Marbella on the Costa del Sol. Total area 91 M.KV. The apartment has 2 bedrooms, 2 bathrooms, a spacious lounge, a terrace and a fully equipped modern kitchen. in the complex a beautiful communitarian area with a swimming pool and garden. Parking.

VISIT WEBSITE

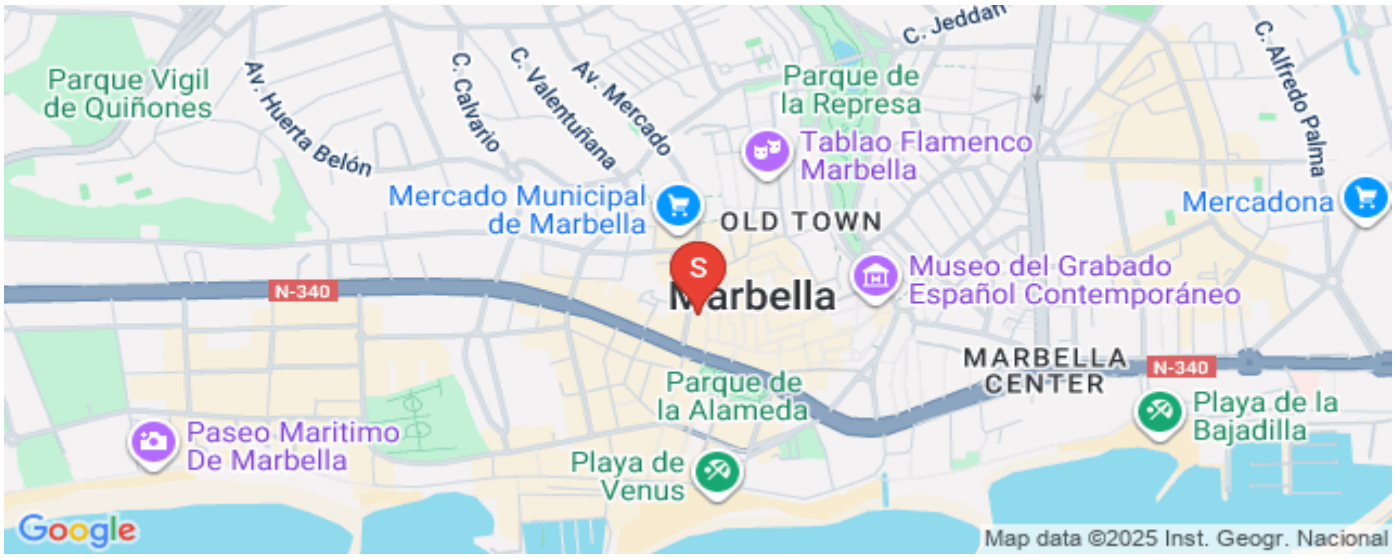

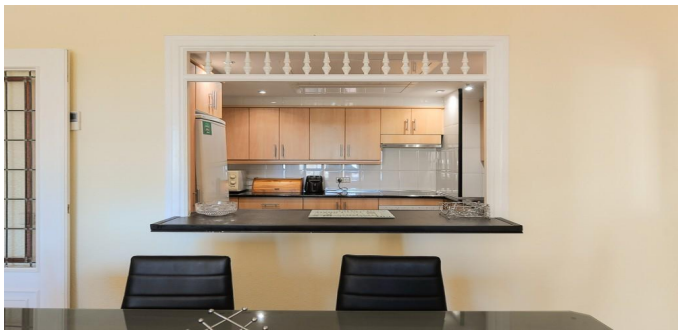

ESTATE
BARCELONA

Ronda Sant Pere 21, 1/3, Plaza Urquinaona), Barcelona, 08010
+34 932 205 680

Avinguda Vila de Blanes 135, local 4, Lloret del Mar, 17310
+34 872 585 017

office@estate-barcelona.com

VISIT WEBSITE