ESTATE BARCELONA

Residential real estate / Flats and apartments / Costa del Sol / Estepona

Flat in Estepona

Estepona, Costa del Sol

349000 €

REF	AREA	BATHROOMS	ROOMS
	146 m2	2	2

VIEW ON WEBSITE

Flat in Estepona

Apartment on the first floor in residential complex in the city of Estepona on the Costa del Sol. Total area 146 M.KV. The apartment has 2 bedrooms, 2 bathrooms, a spacious interior, a fully equipped modern kitchen. In the complex a beautiful communitarian zone with a swimming pool. Parking.

VISIT WEBSITE

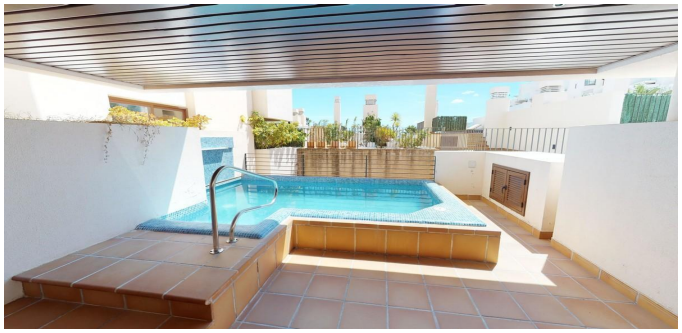

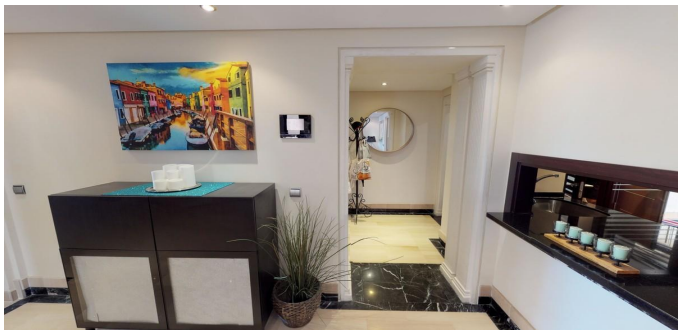

ESTATE
BARCELONA

Ronda Sant Pere 21, 1/3, Plaza Urquinaona), Barcelona, 08010
+34 932 205 680

Avinguda Vila de Blanes 135, local 4, Lloret del Mar, 17310
+34 872 585 017

office@estate-barcelona.com

VISIT WEBSITE