ESTATE BARCELONA

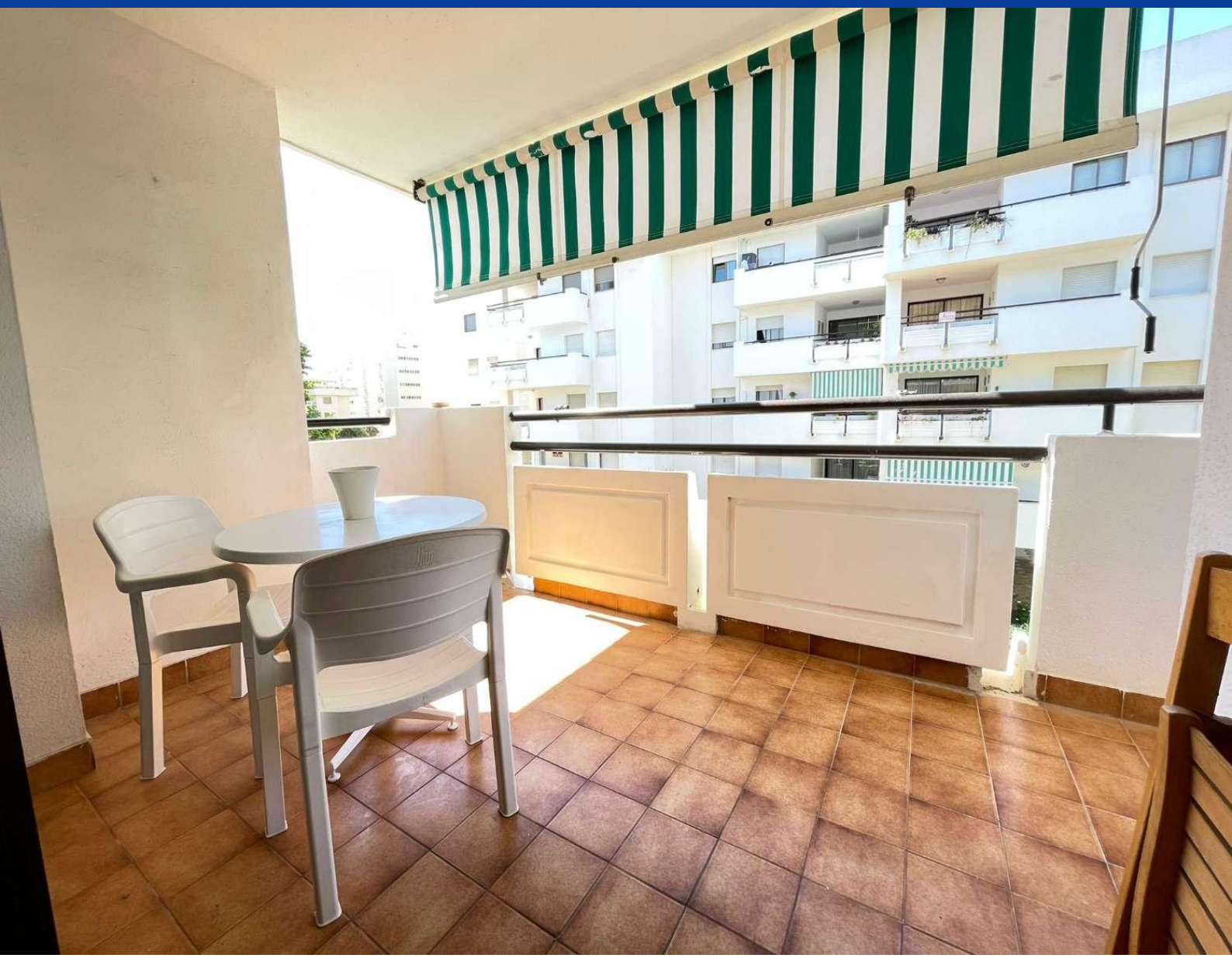

Residential real estate / Flats and apartments / Costa del Sol / Torremolinos

Flat in Torremolinos

Torremolinos, Costa del Sol

300000 €

REF	AREA	BATHROOMS	ROOMS
	m2	2	3

VIEW ON WEBSITE

Flat in Torremolinos

Apartment in residential complex in the city La Carihuela - Los Nidos, Torremolinos on the Costa del Sol. The apartment has 3 bedrooms, 2 bathrooms, a spacious interior, a terrace and a fully equipped modern kitchen. Furnished. The complex has a beautiful communitarian area with pool and garden.

VISIT WEBSITE

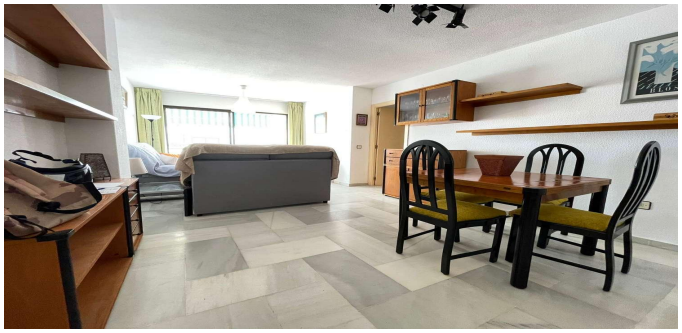

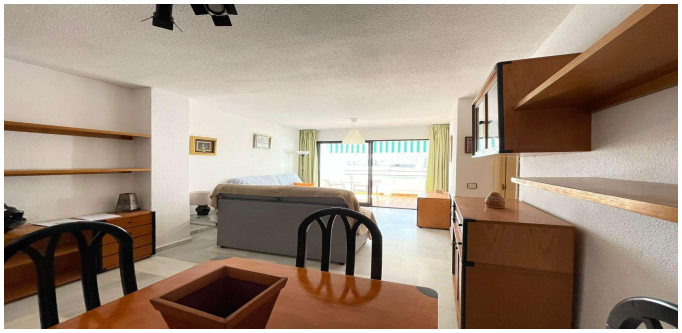

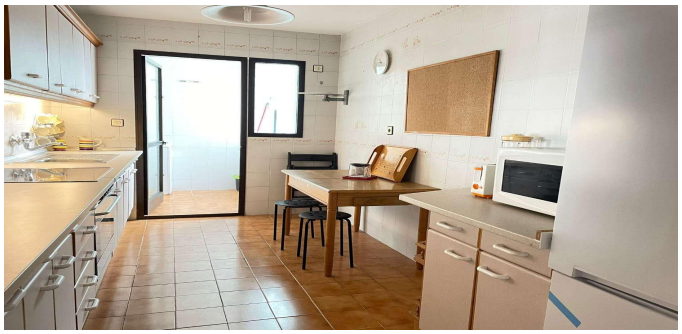

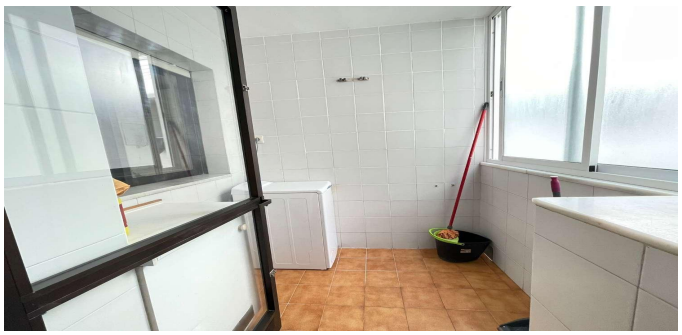
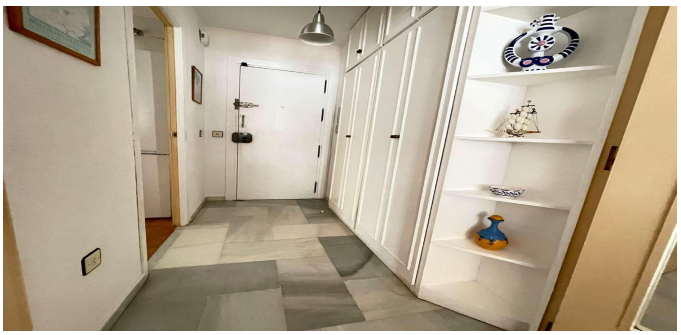

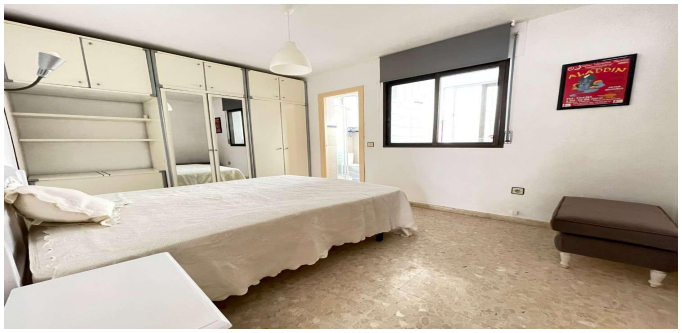
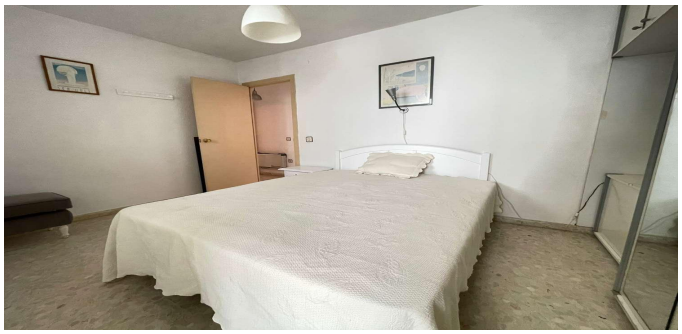

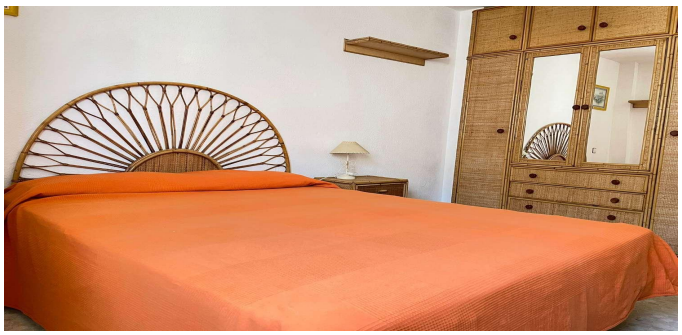

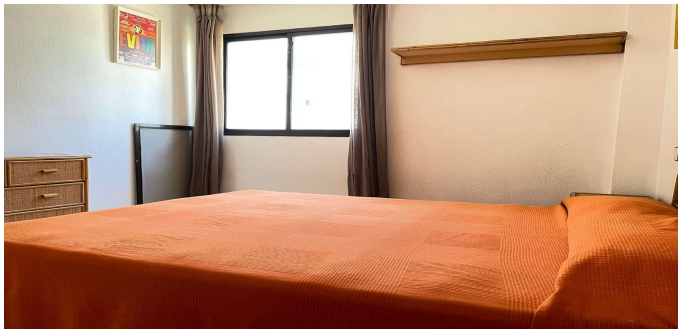

ESTATE
BARCELONA

Ronda Sant Pere 21, 1/3, Plaza Urquinaona), Barcelona, 08010
+34 932 205 680

Avinguda Vila de Blanes 135, local 4, Lloret del Mar, 17310
+34 872 585 017

office@estate-barcelona.com

VISIT WEBSITE