ESTATE BARCELONA

Residential real estate / Flats and apartments / Costa del Sol / Benahavis

Flat in Benahavis

Benahavis, Costa del Sol

565000 €

REF	AREA	BATHROOMS	ROOMS
	m2	2	3

VIEW ON WEBSITE

Flat in Benahavis

Apartment in residential complex overlooking the sea in the city of Benaavis on the Costa del Sol coast. The apartment has 3 bedrooms, 2 bathrooms, a spacious interior, a terrace and a fully equipped modern kitchen. Air conditioner. The complex has a beautiful communitarian area with pool and garden.

VISIT WEBSITE

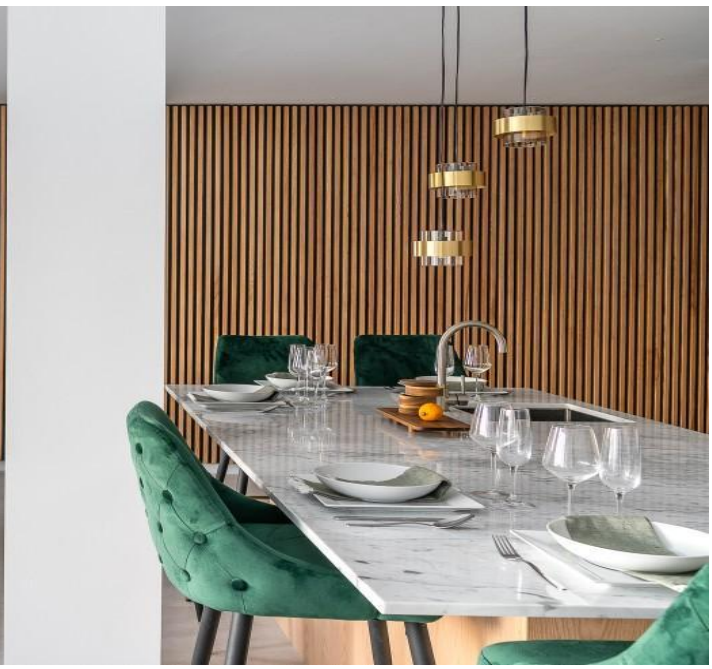

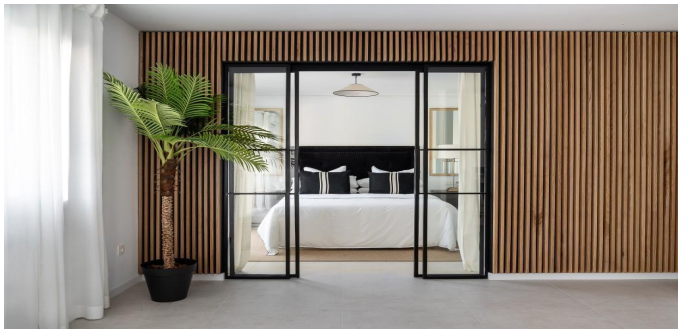

FOTOGRAFIA

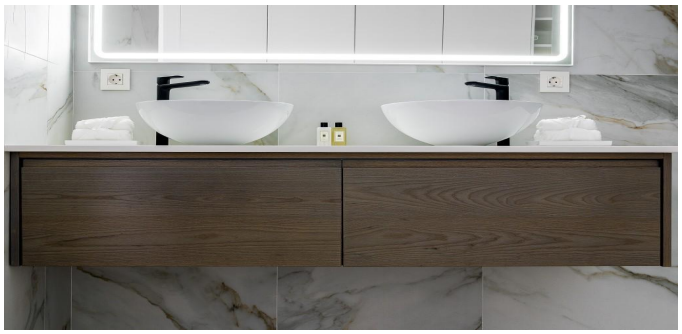

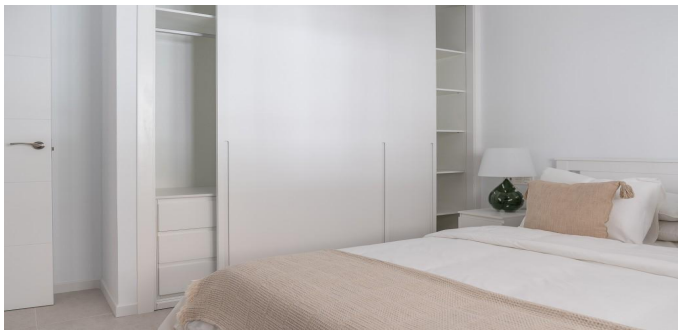

ESTATE
BARCELONA

Ronda Sant Pere 21, 1/3, Plaza Urquinaona), Barcelona, 08010
+34 932 205 680

Avinguda Vila de Blanes 135, local 4, Lloret del Mar, 17310
+34 872 585 017

office@estate-barcelona.com

VISIT WEBSITE