ESTATE BARCELONA

Residential real estate / Flats and apartments / Costa del Sol / Puerto Banus

# Flat in Puerto Banus

Puerto Banus, Costa del Sol

## 699000 €

| REF | AREA | BATHROOMS | ROOMS |
|---|---|---|---|
| | 100 m2 | 2 | 2 |

VIEW ON WEBSITE

# Flat in Puerto Banus

Apartment on the top floor in  residential complex overlooking the sea within walking distance from the sea in the city of  Puerto Banús, Marbella on the Costa del Sol. Total area 100 m.KV. The apartment has 2 bedrooms, 2 bathrooms, a spacious lounge, a terrace and a fully equipped modern kitchen.

VISIT WEBSITE

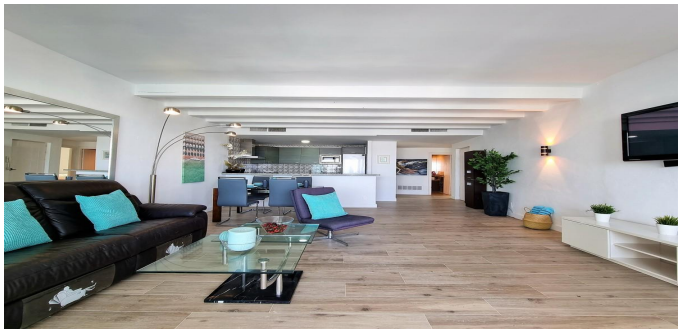
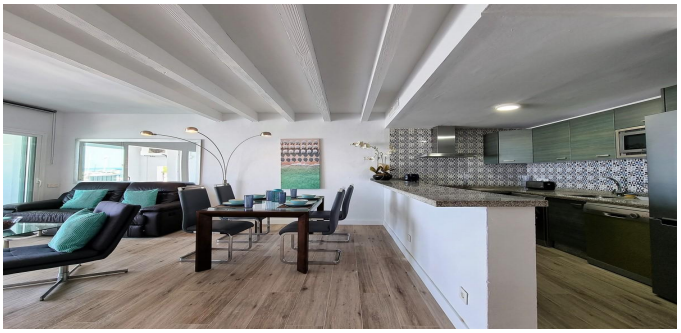

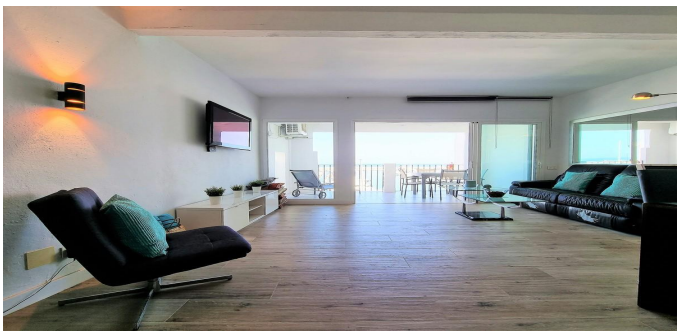

ESTATE
BARCELONA

Ronda Sant Pere 21, 1/3, Plaza Urquinaona), Barcelona, 08010
+34 932 205 680

Avinguda Vila de Blanes 135, local 4, Lloret del Mar, 17310
+34 872 585 017

office@estate-barcelona.com

VISIT WEBSITE