ESTATE BARCELONA

Propiedades residenciales / Pisos y apartamentos / Costa Dorada / Vila-seca

Apartamento en Vila-seca

Vila-seca, Costa Dorada

229900 €

REF	SUPERFICIE	BAÑOS	DORMITORIOS
4163AR	132 m2	2	4

VER EN EL SITIO WEB

Apartamento en Vila-seca

Amplio apartamento con 4 dormitorios, uno de los cuales es una suite, una sala de estar de 30 m2 con acceso a la terraza, una amplia cocina, 2 baños, uno con ducha, otro con un baño. En el apartamento, calefacción a gas, aire acondicionado dividido, piso de parquet y presets de alarma. El precio incluye plazas de aparcamiento y despensa en el mismo edificio. Casa construida en 2004, 2do piso con ascensor. Excelente ubicación en el centro de Vila-Di en la Costa Dorada Costa.

VISITAR EL SITIO WEB

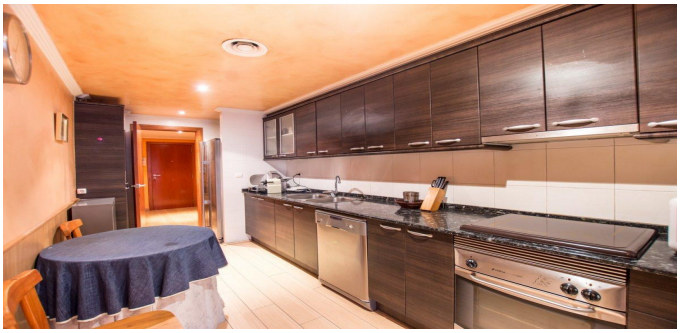

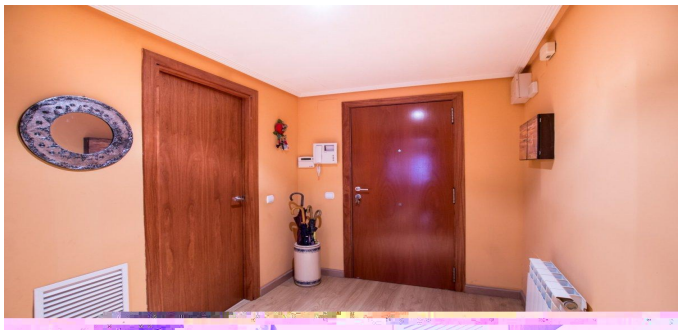

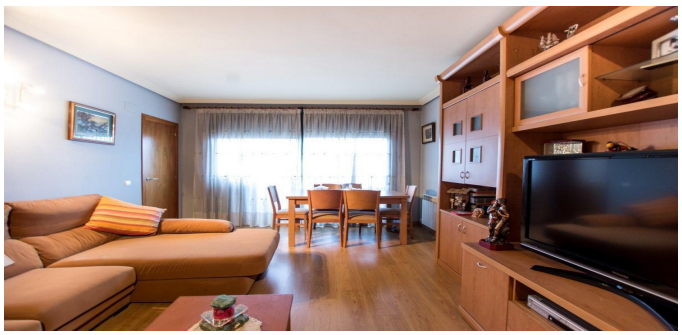

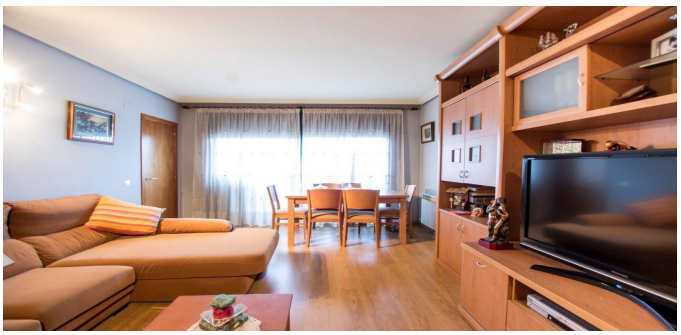

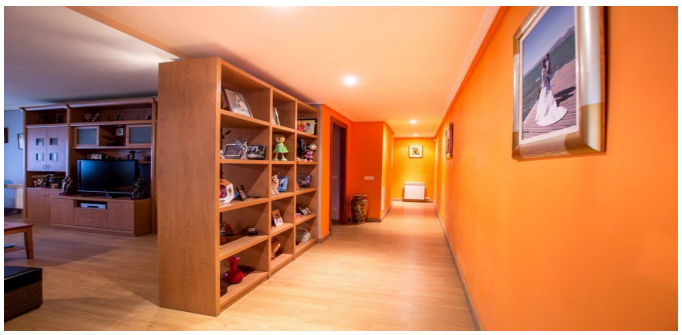

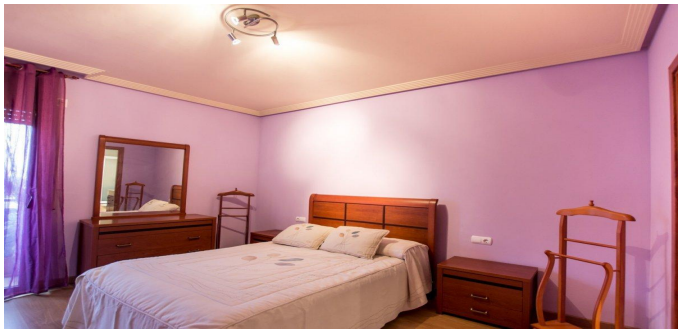

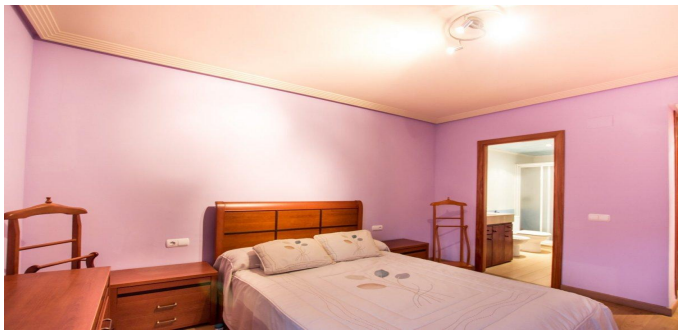
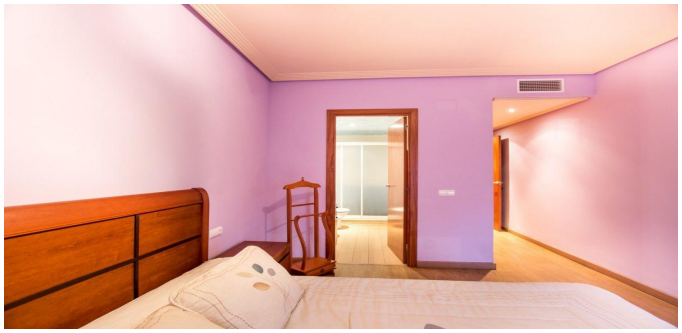

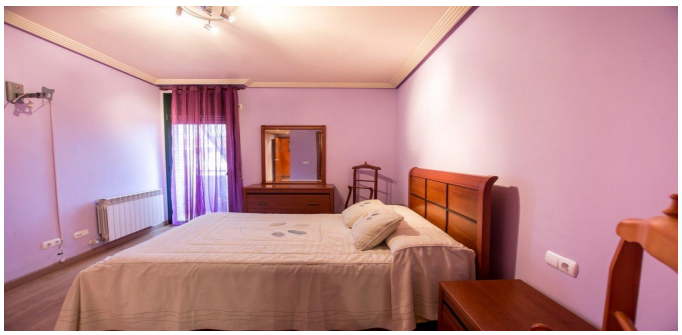

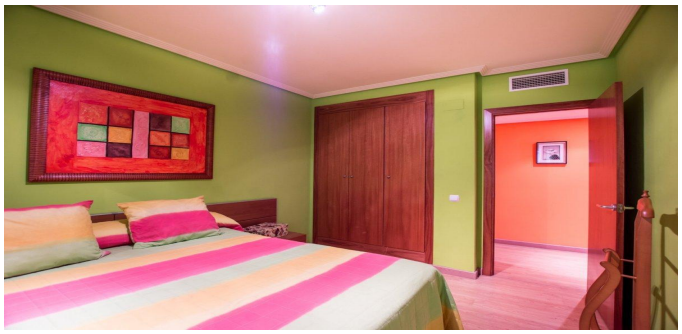

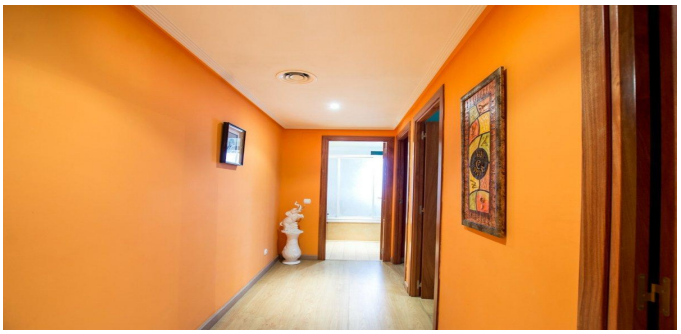

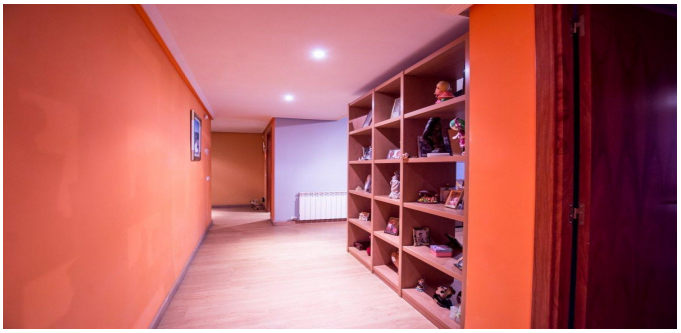

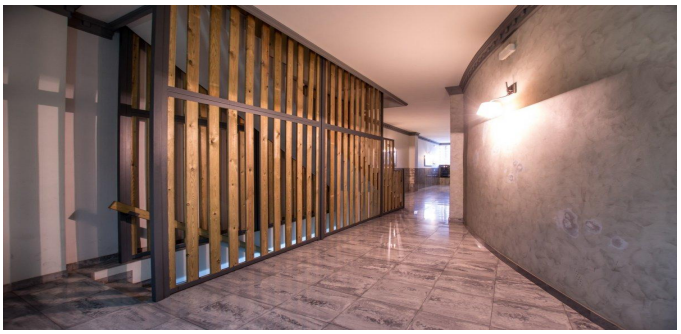

ESTATE
BARCELONA

Ronda Sant Pere 21, 1/3, Plaza Urquinaona), Barcelona, 08010
+34 932 205 680

Avinguda Vila de Blanes 135, local 4, Lloret del Mar, 17310
+34 872 585 017

office@estate-barcelona.com

VISITAR EL SITIO WEB